

Appendix A - USGS Stations  
USGS # 09368000

### USGS # 09368000 San Juan River at Shiprock, NM - Monthly Flow

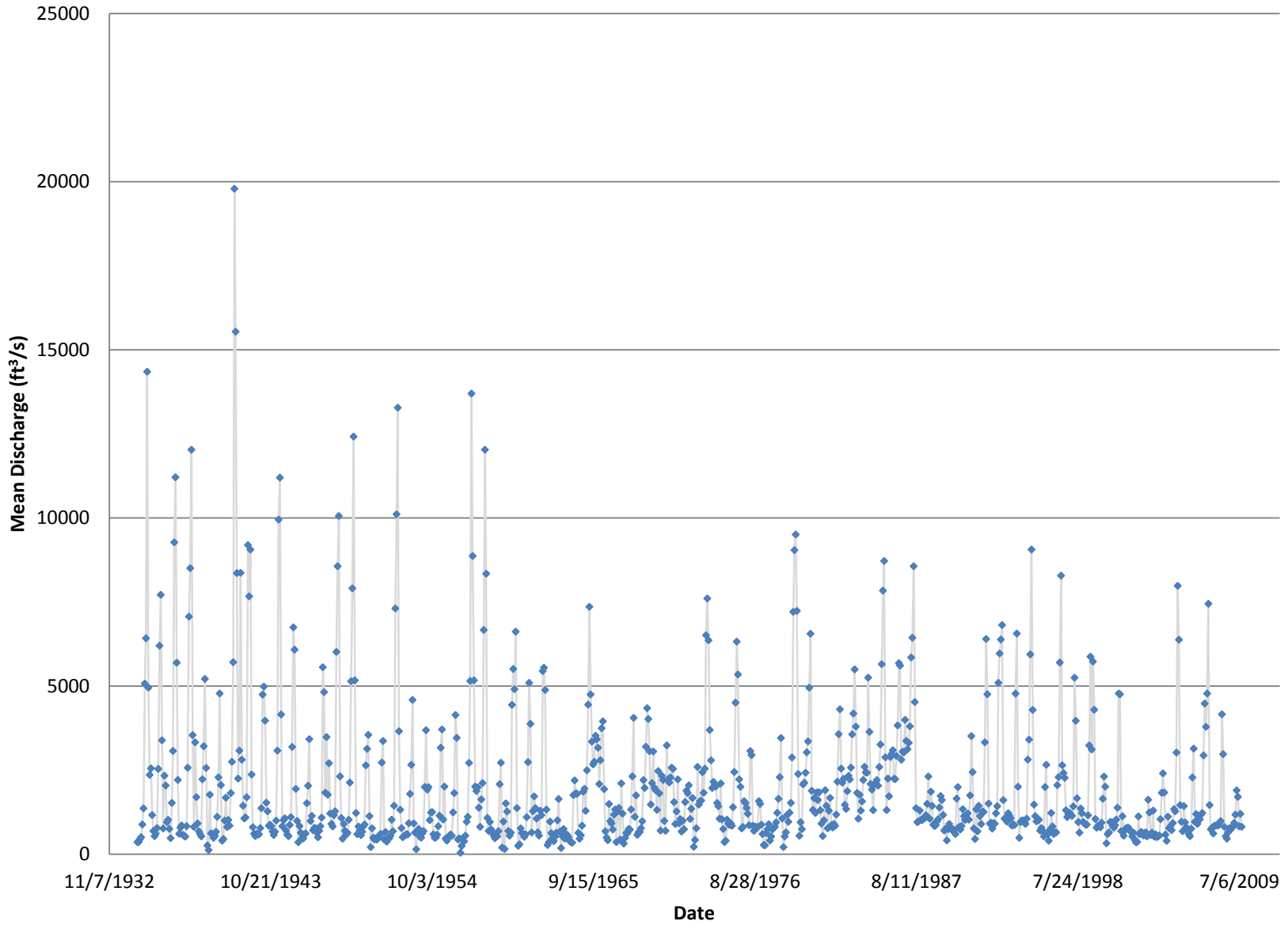

### USGS # 09368000 San Juan River at Shiprock, NM - Temperature

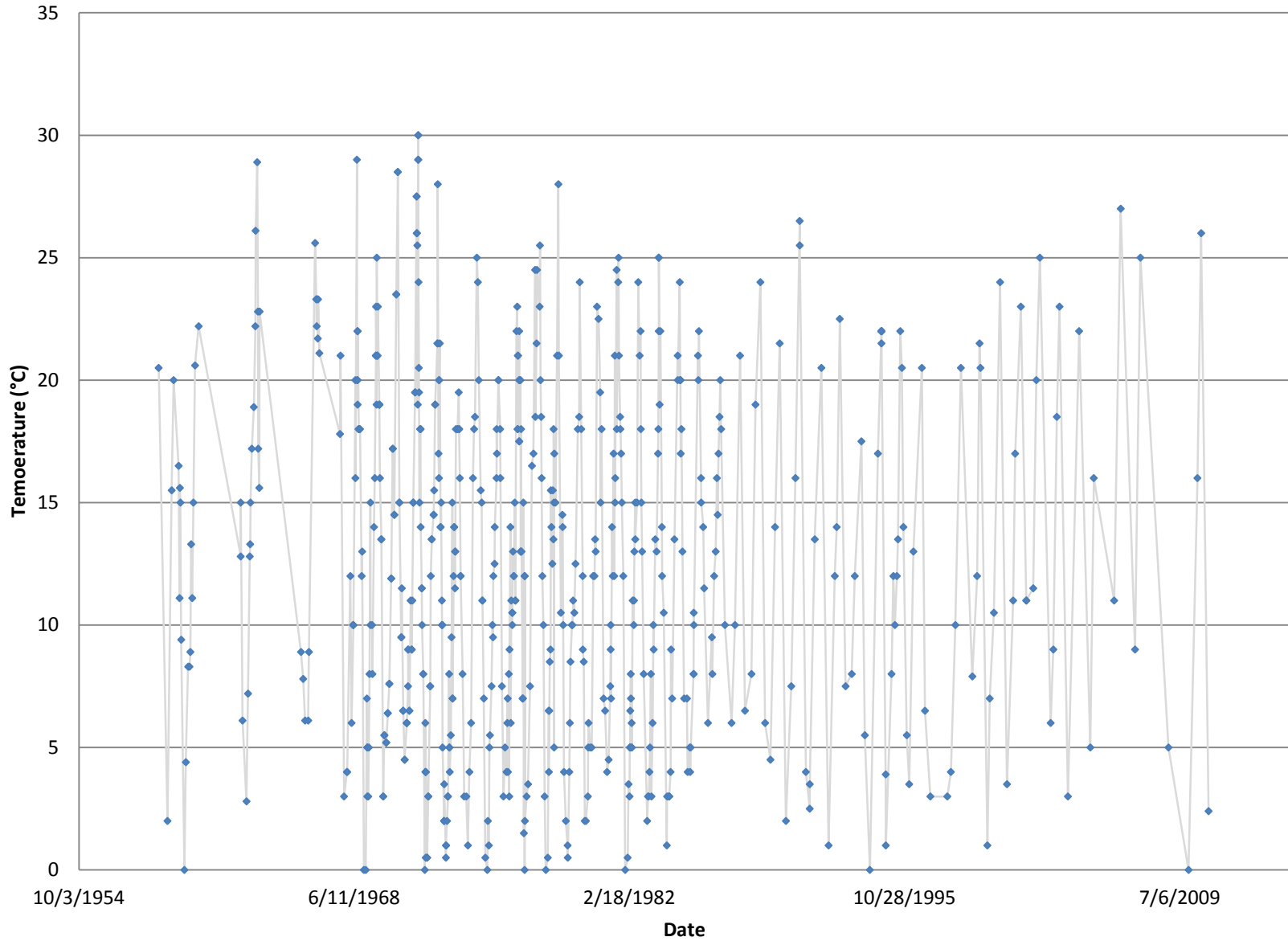

Appendix A - USGS Stations

USGS # 09368000

### USGS # 09368000 San Juan River at Shiprock, NM - pH

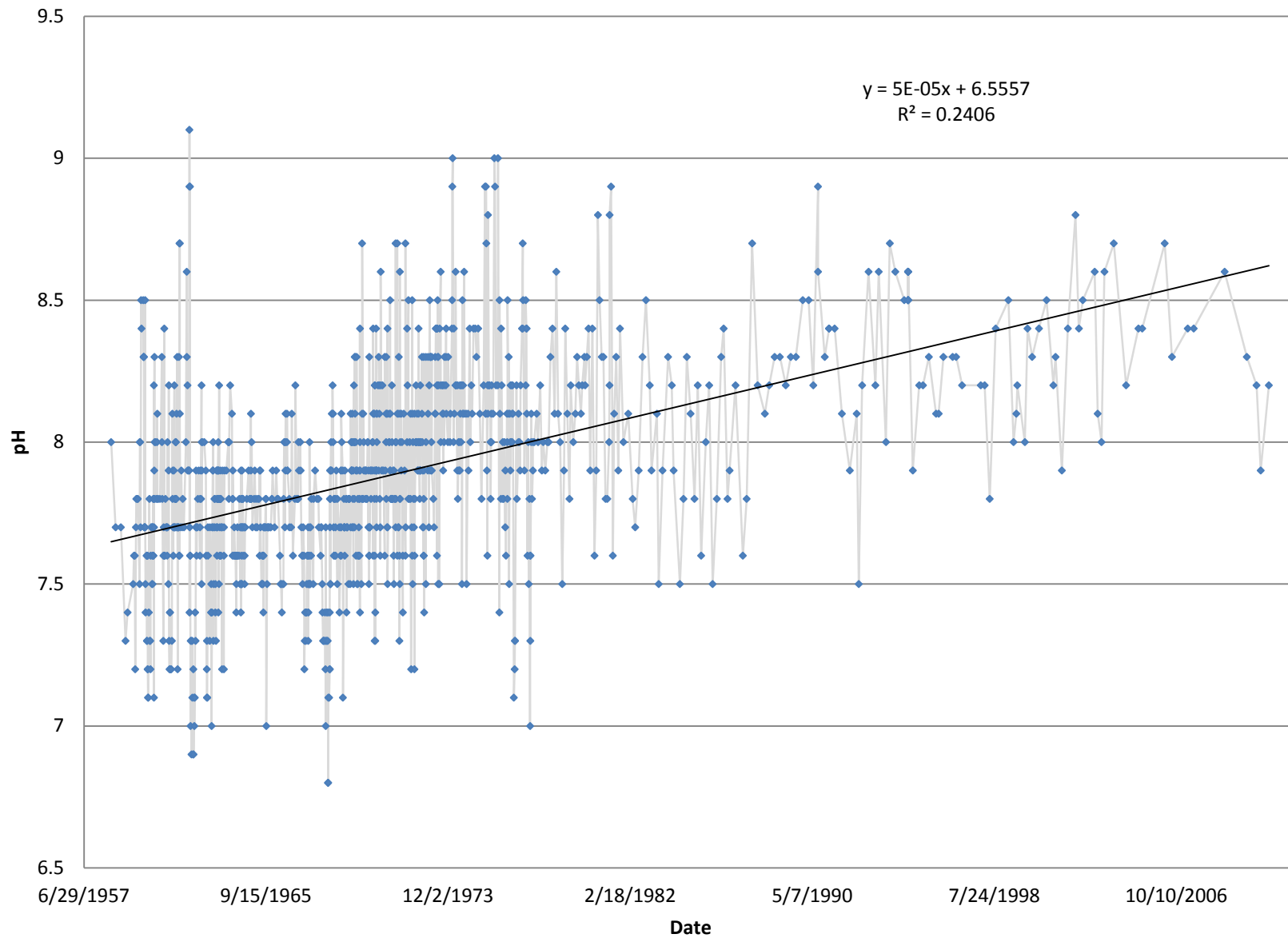

Appendix A - USGS Stations  
USGS # 09368000

### USGS # 09368000 San Juan River at Shiprock, NM - Hardness

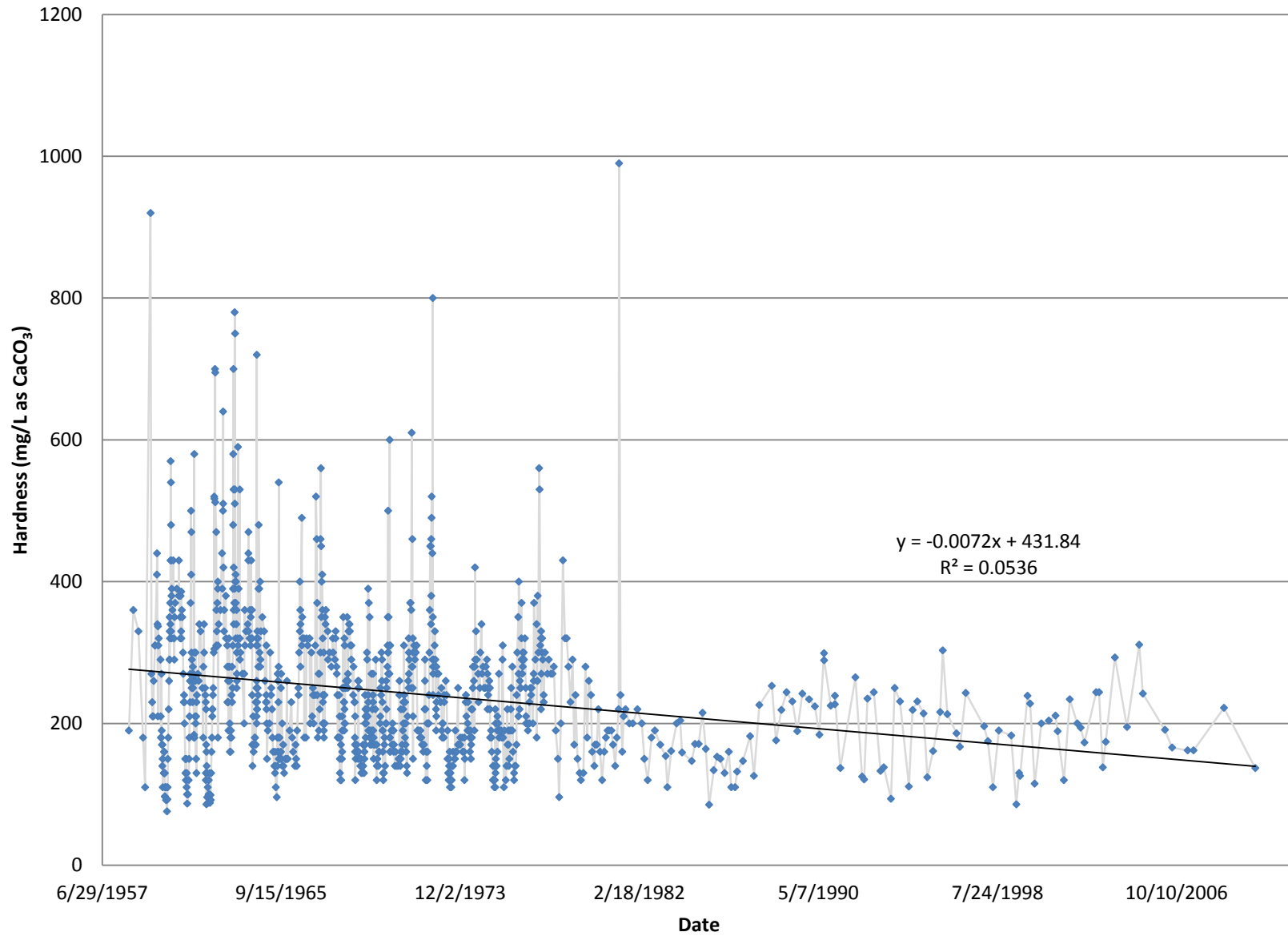



Appendix A - USGS Stations  
USGS # 09368000

### USGS # 09368000 San Juan River at Shiprock, NM - Alkalinity

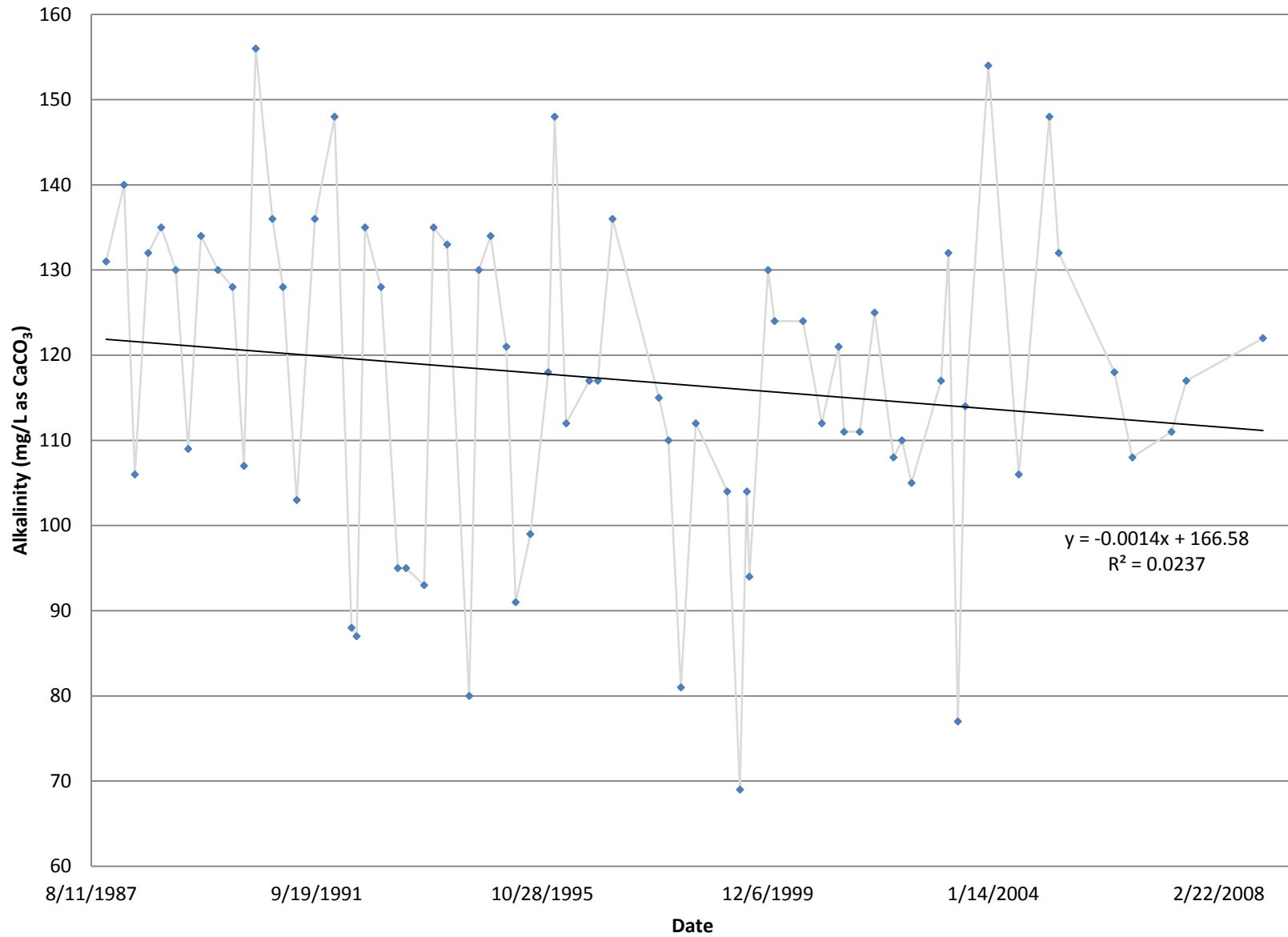

### USGS # 09368000 San Juan River at Shiprock, NM - Acid Neutralizing Capacity

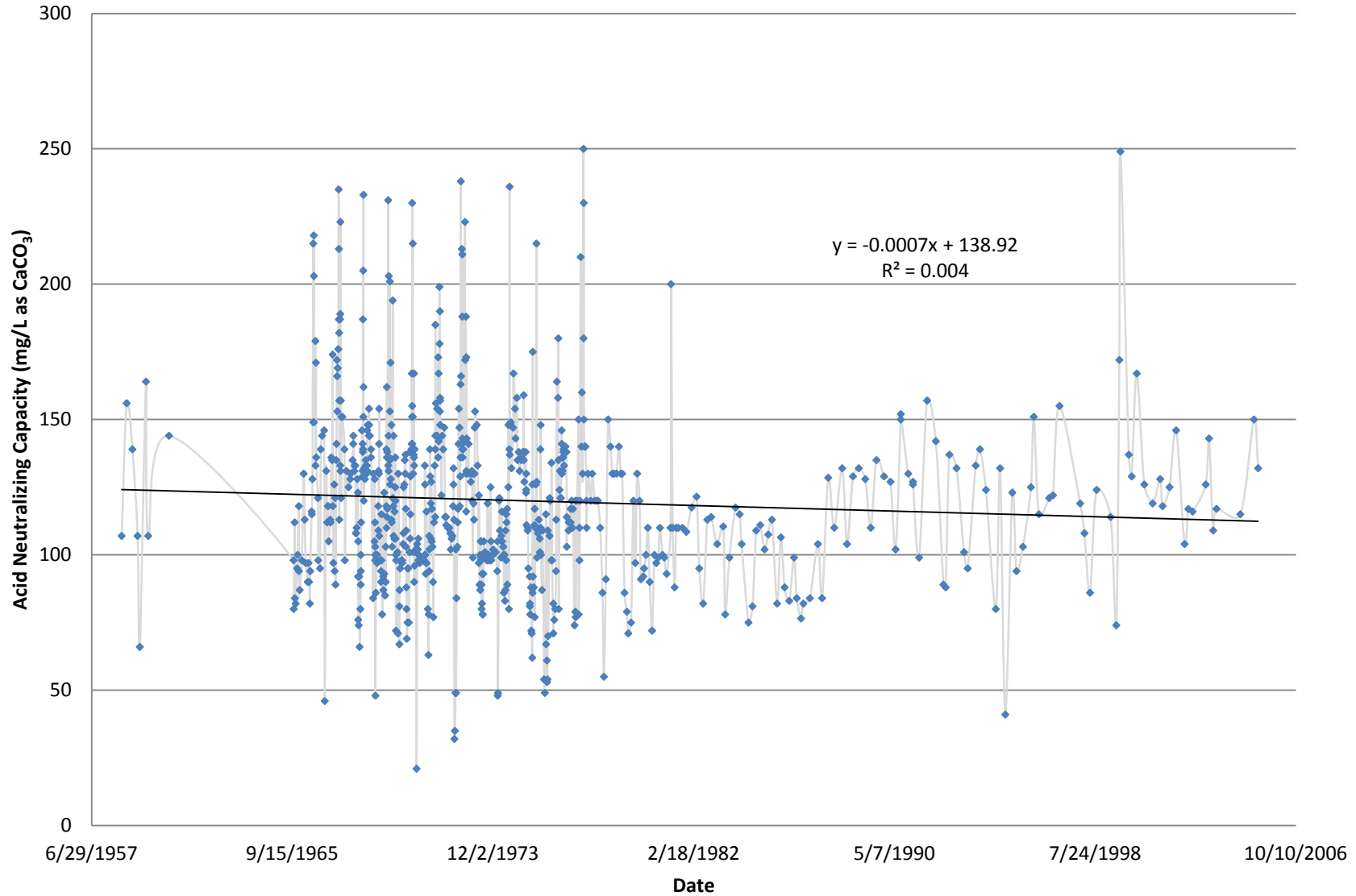

### USGS # 09368000 San Juan River at Shiprock, NM - Specific Conductance

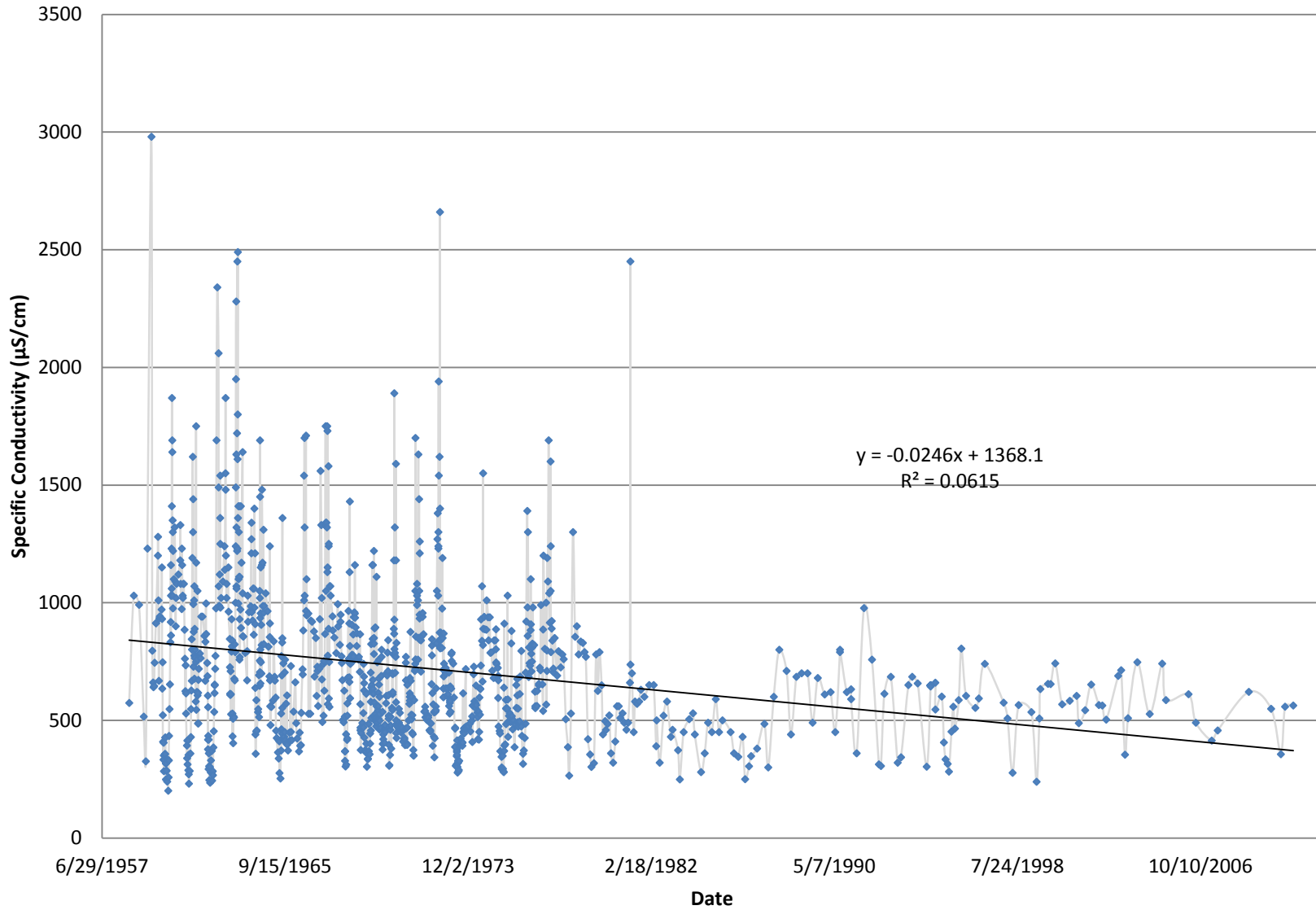

### USGS # 09368000 San Juan River at Shiprock, NM - Total Dissolved Solids

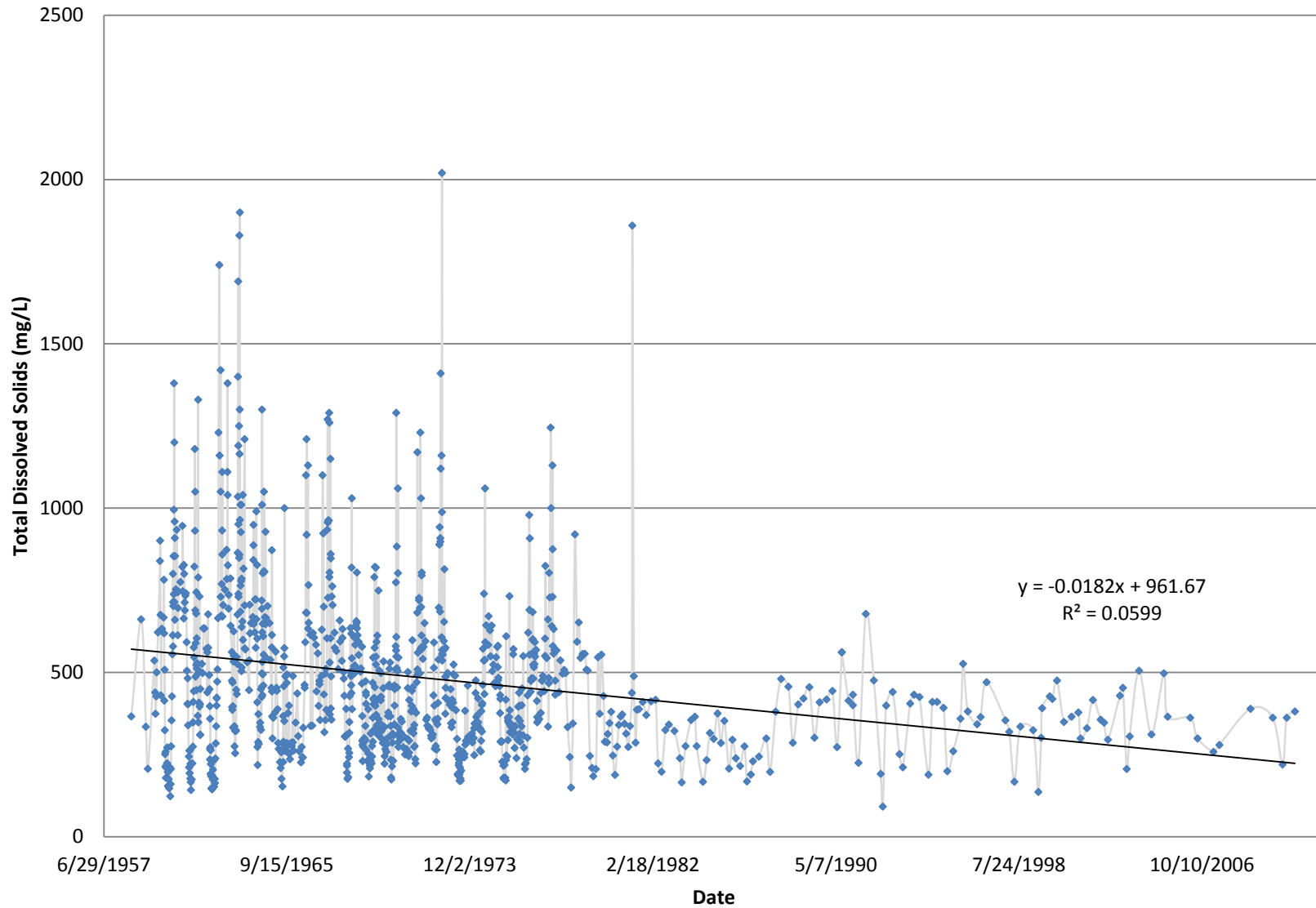

Appendix A - USGS Stations  
USGS # 09368000

### USGS # 09368000 San Juan River at Shiprock, NM - Total Suspended Solids

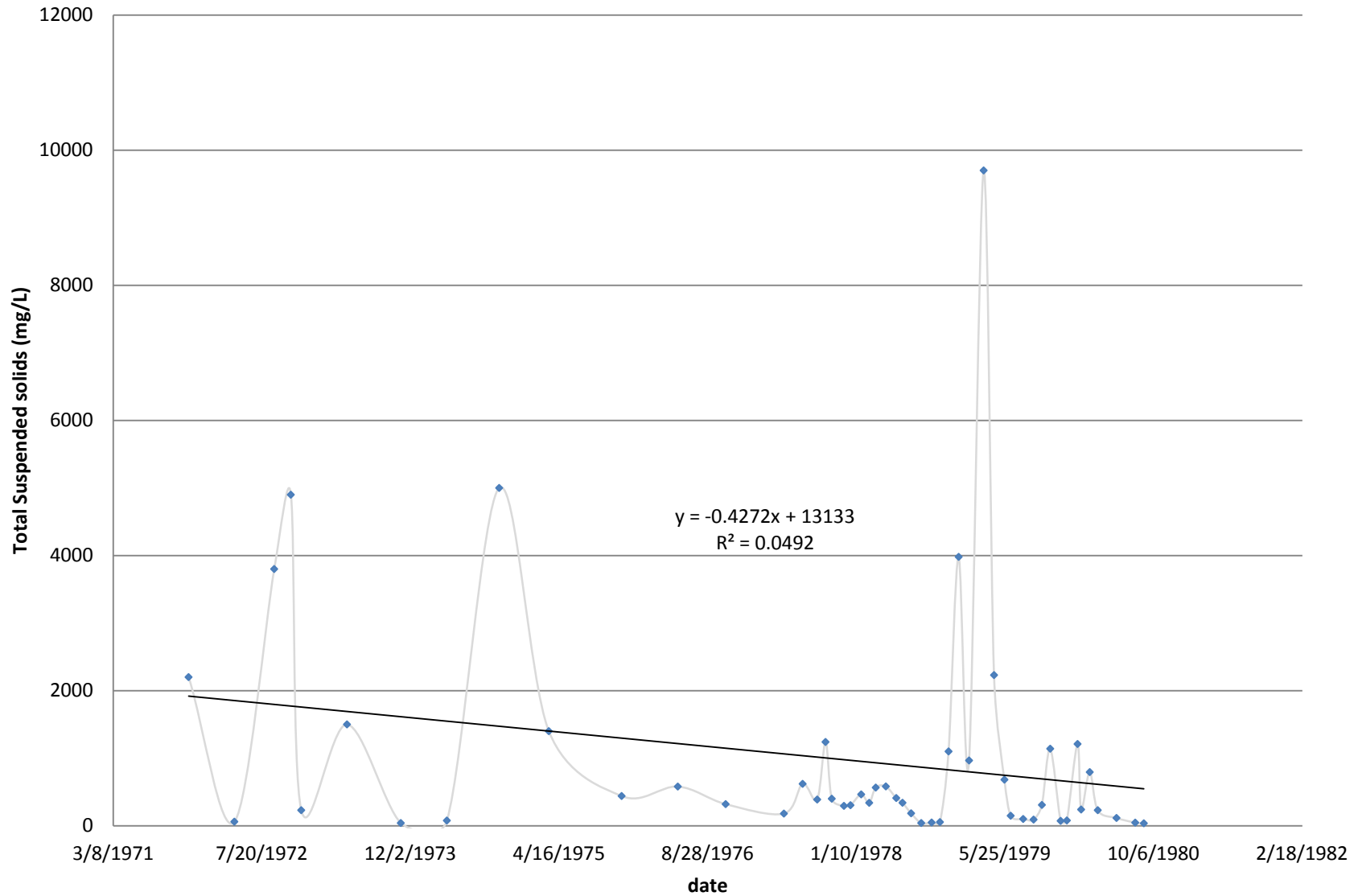

### USGS # 09368000 San Juan River at Shiprock, NM - Dissolved Calcium

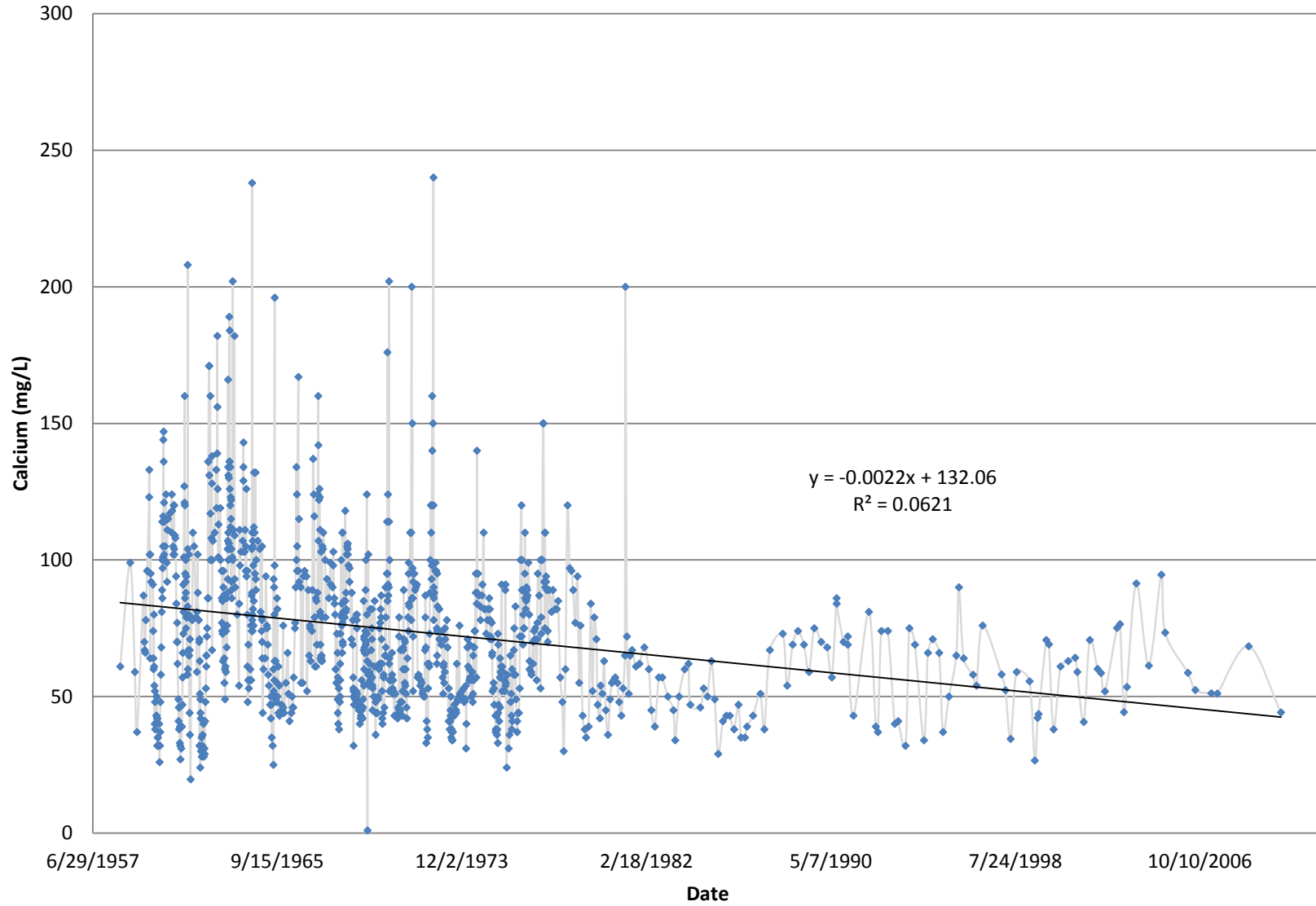

### USGS # 09368000 San Juan River at Shiprock, NM - Dissolved Magnesium

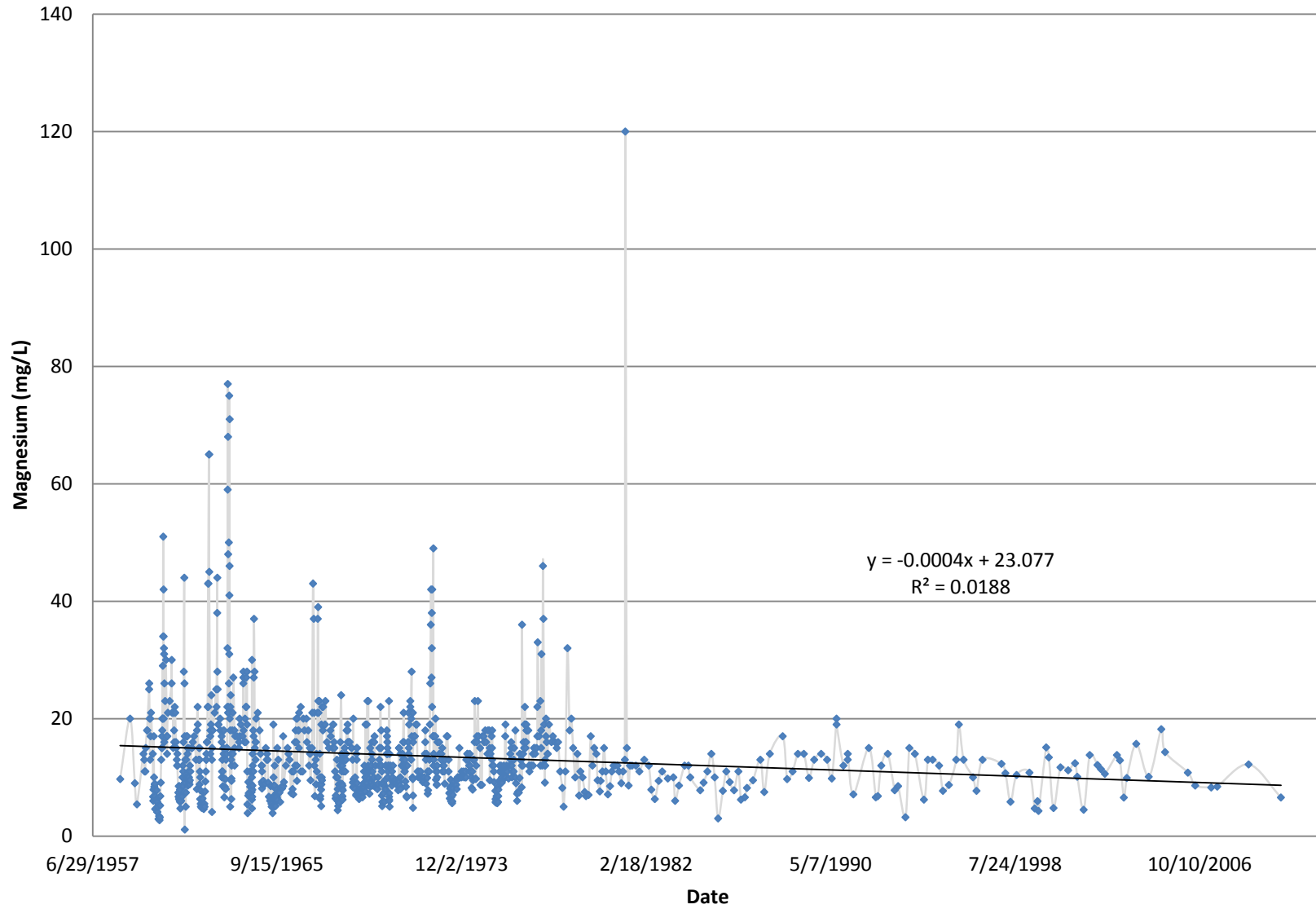

### USGS # 09368000 San Juan River at Shiprock, NM - Dissolved Sodium

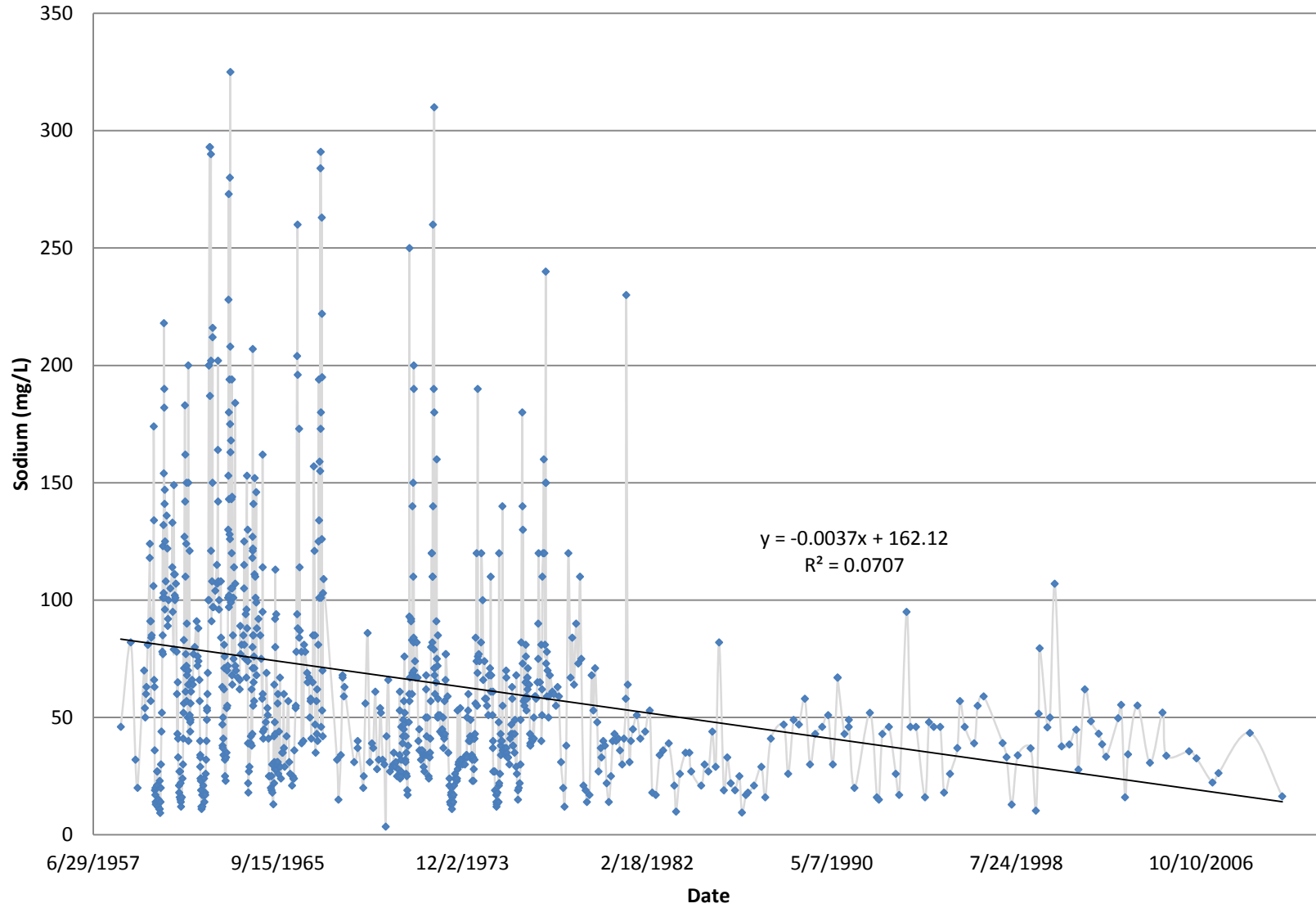



### USGS # 09368000 San Juan River at Shiprock, NM - Dissolved Chloride

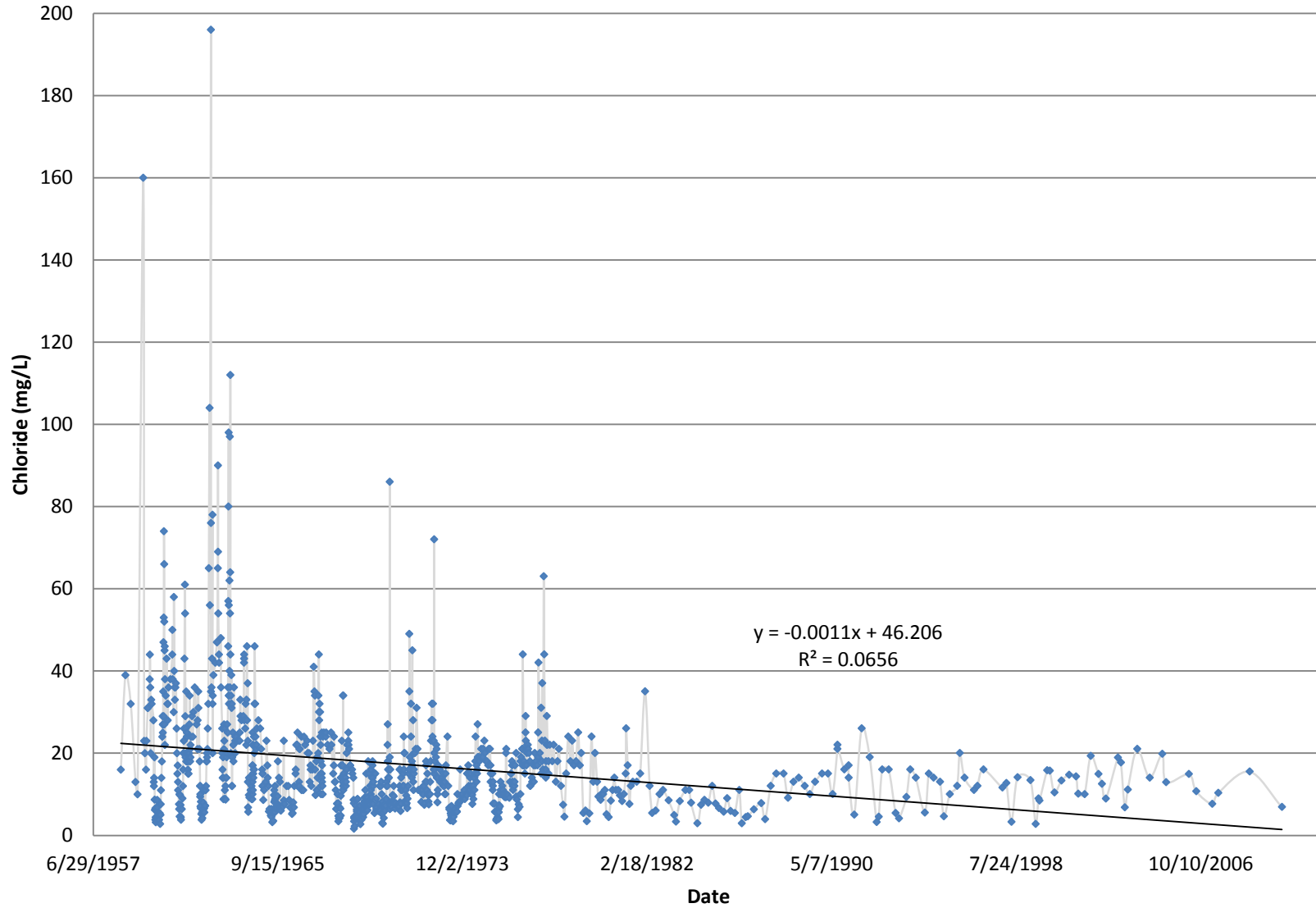

### USGS # 09368000 San Juan River at Shiprock, NM - Dissolved Fluoride

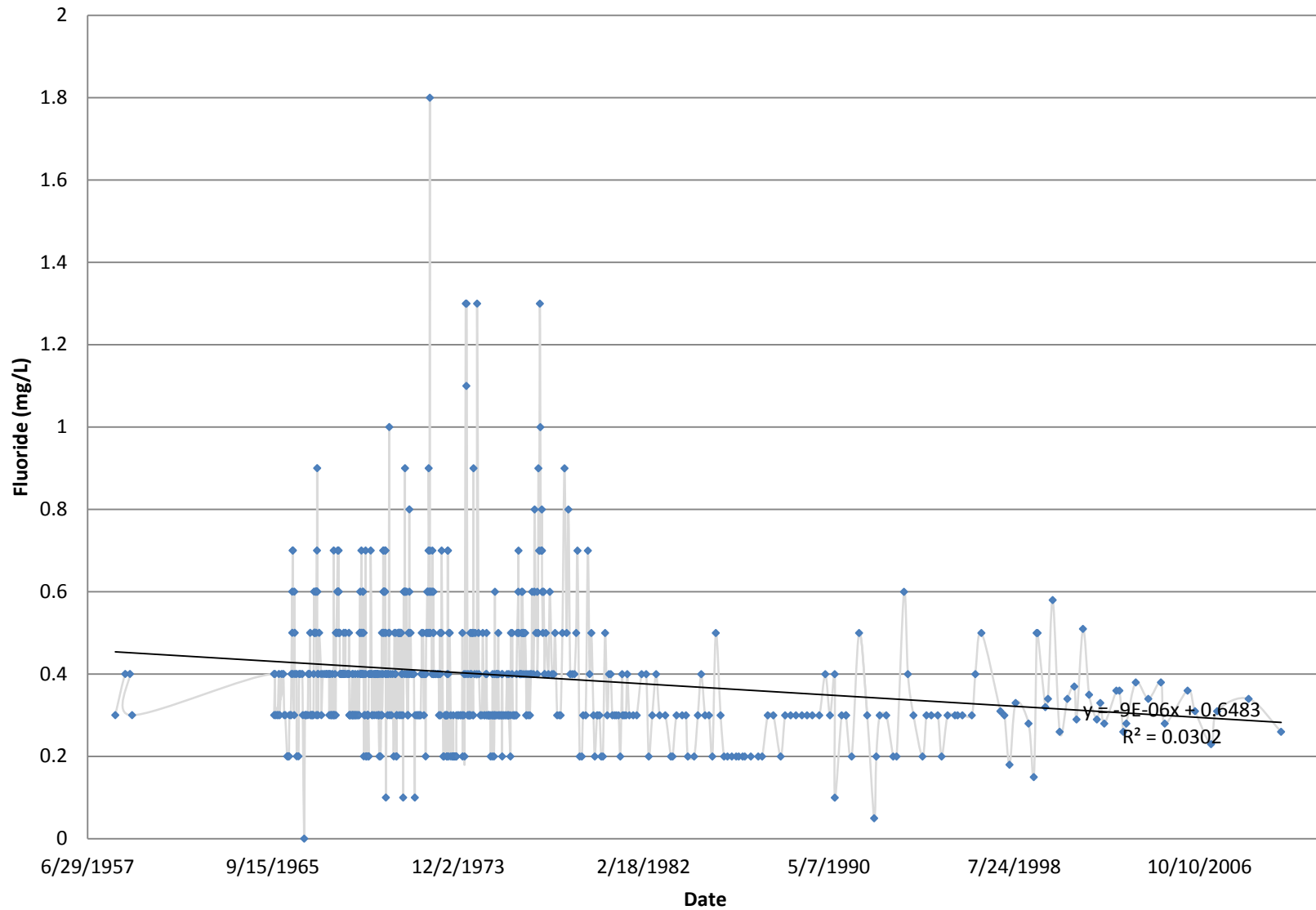

### USGS # 09368000 San Juan River at Shiprock, NM - Dissolved Sulfate

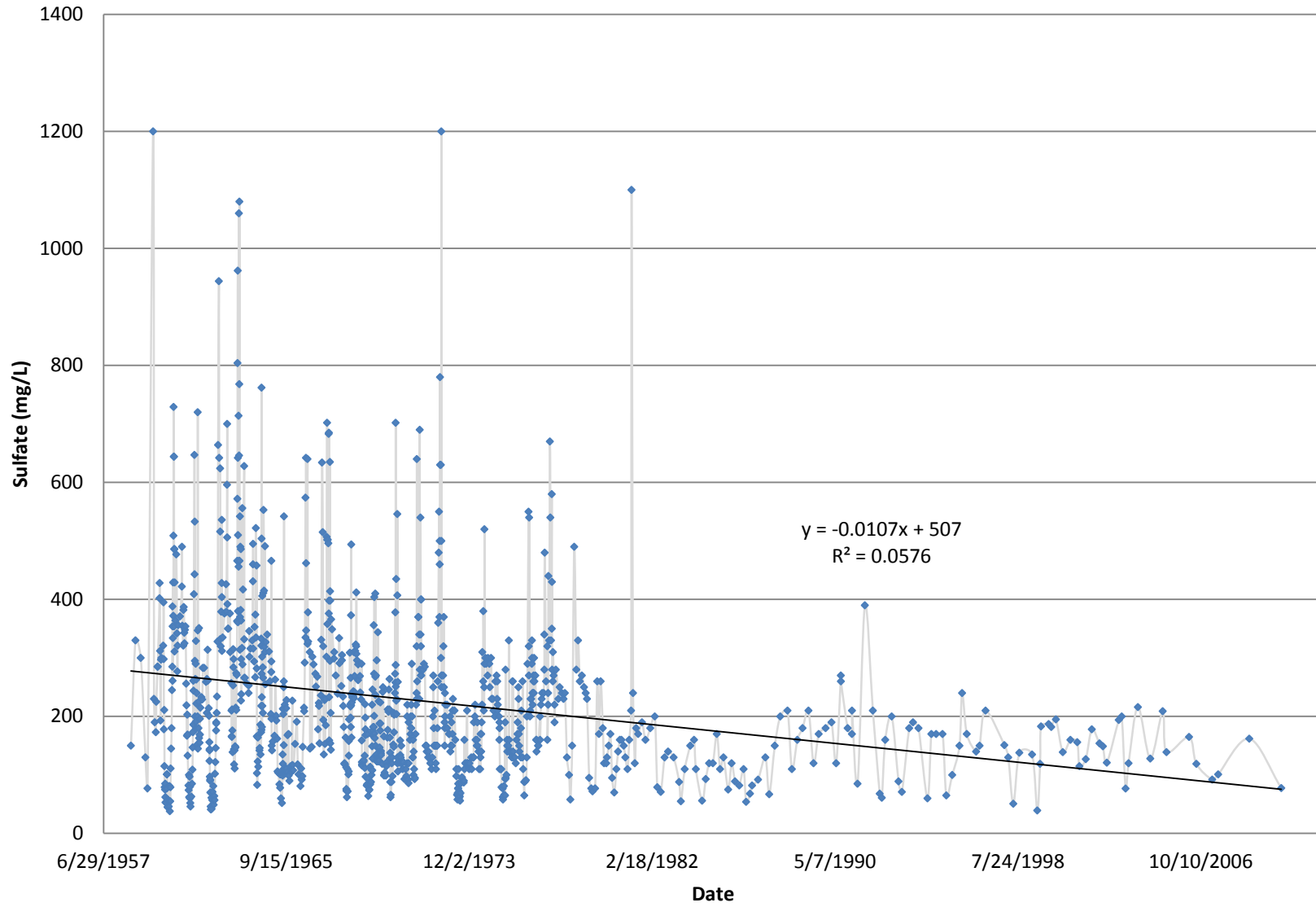



### USGS # 09368000 San Juan River at Shiprock, NM - Dissolved Barium

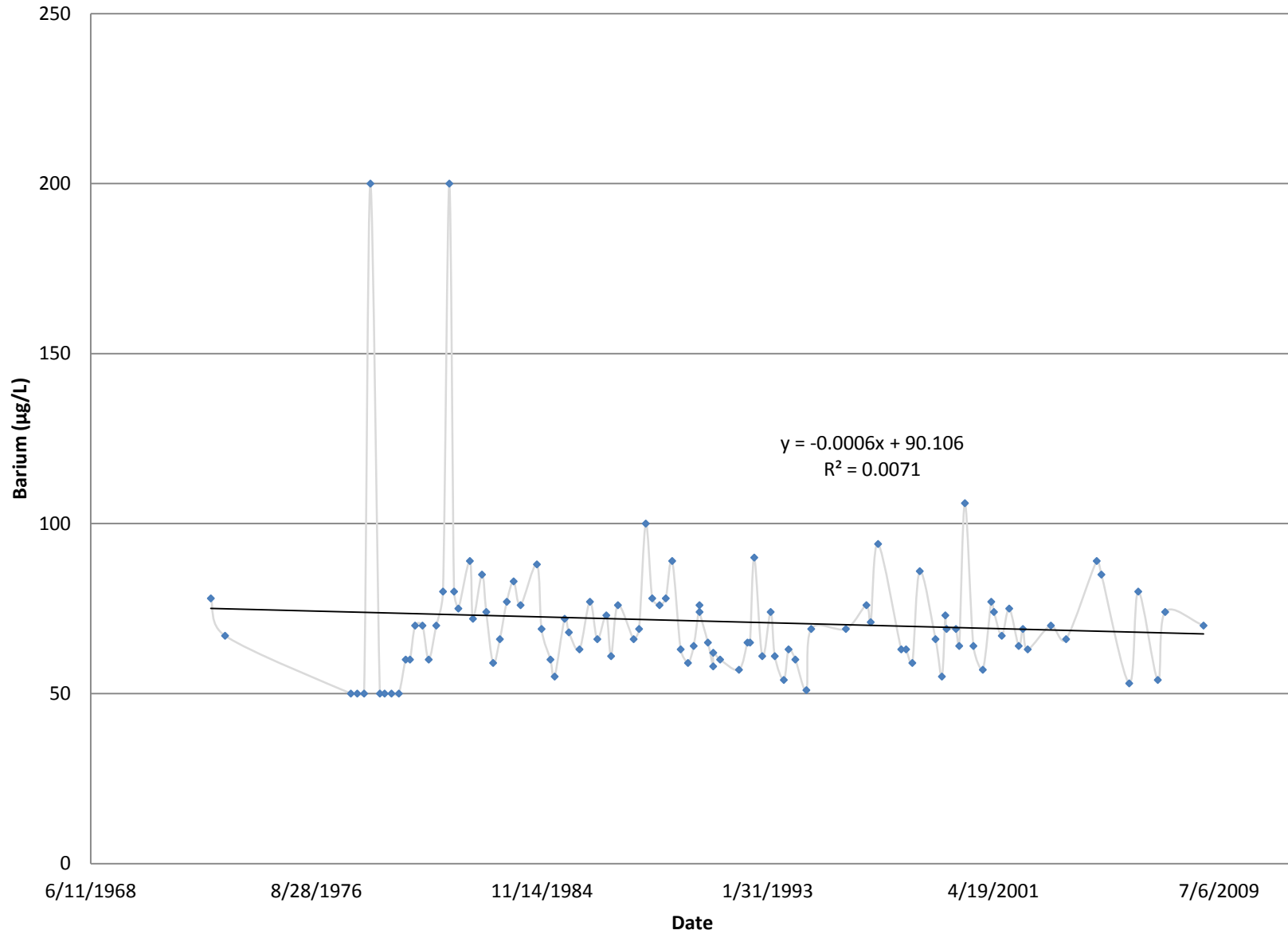

### USGS # 09368000 San Juan River at Shiprock, NM - Dissolved Beryllium

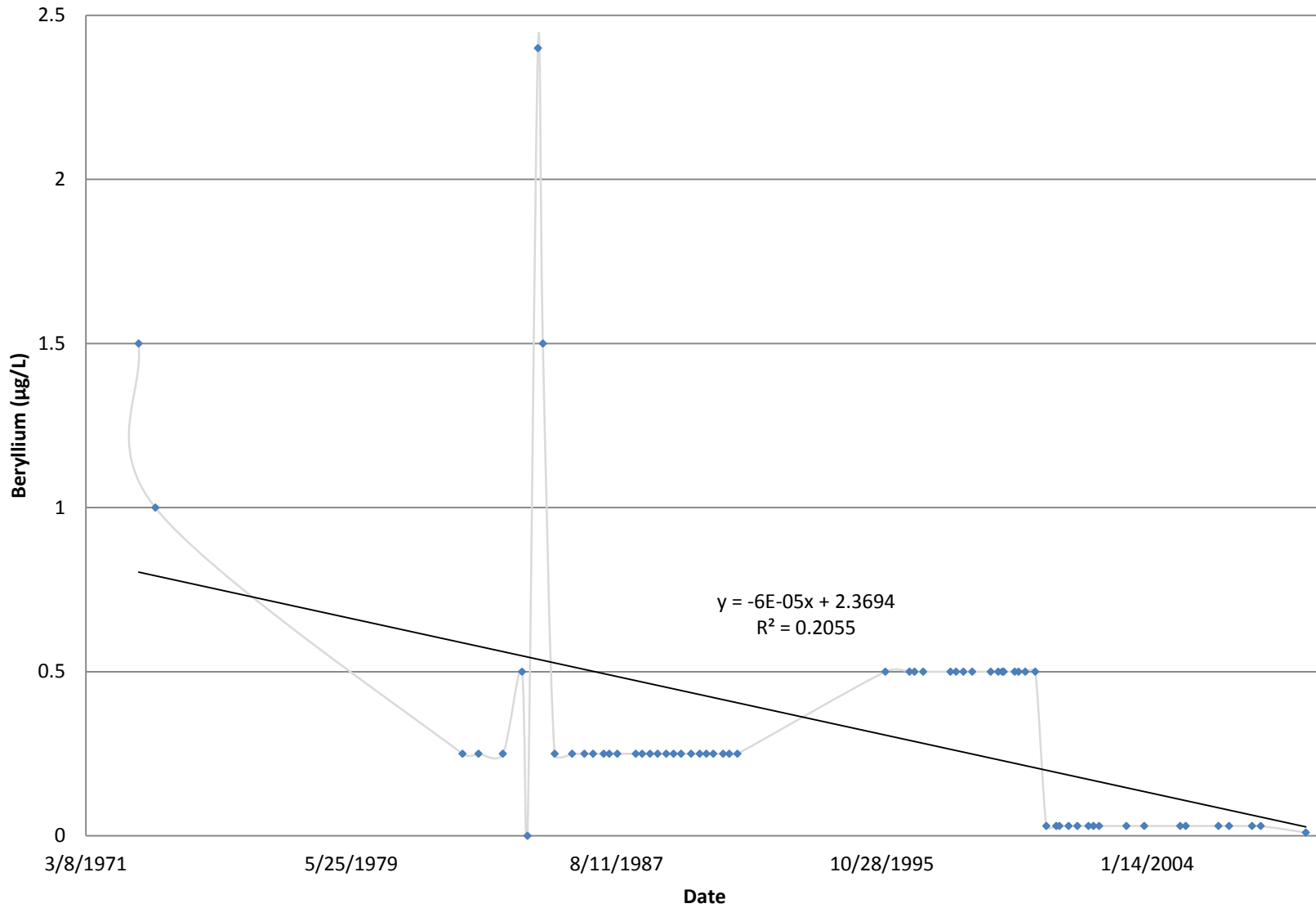

### USGS # 09368000 San Juan River at Shiprock, NM - Dissolved Cadmium

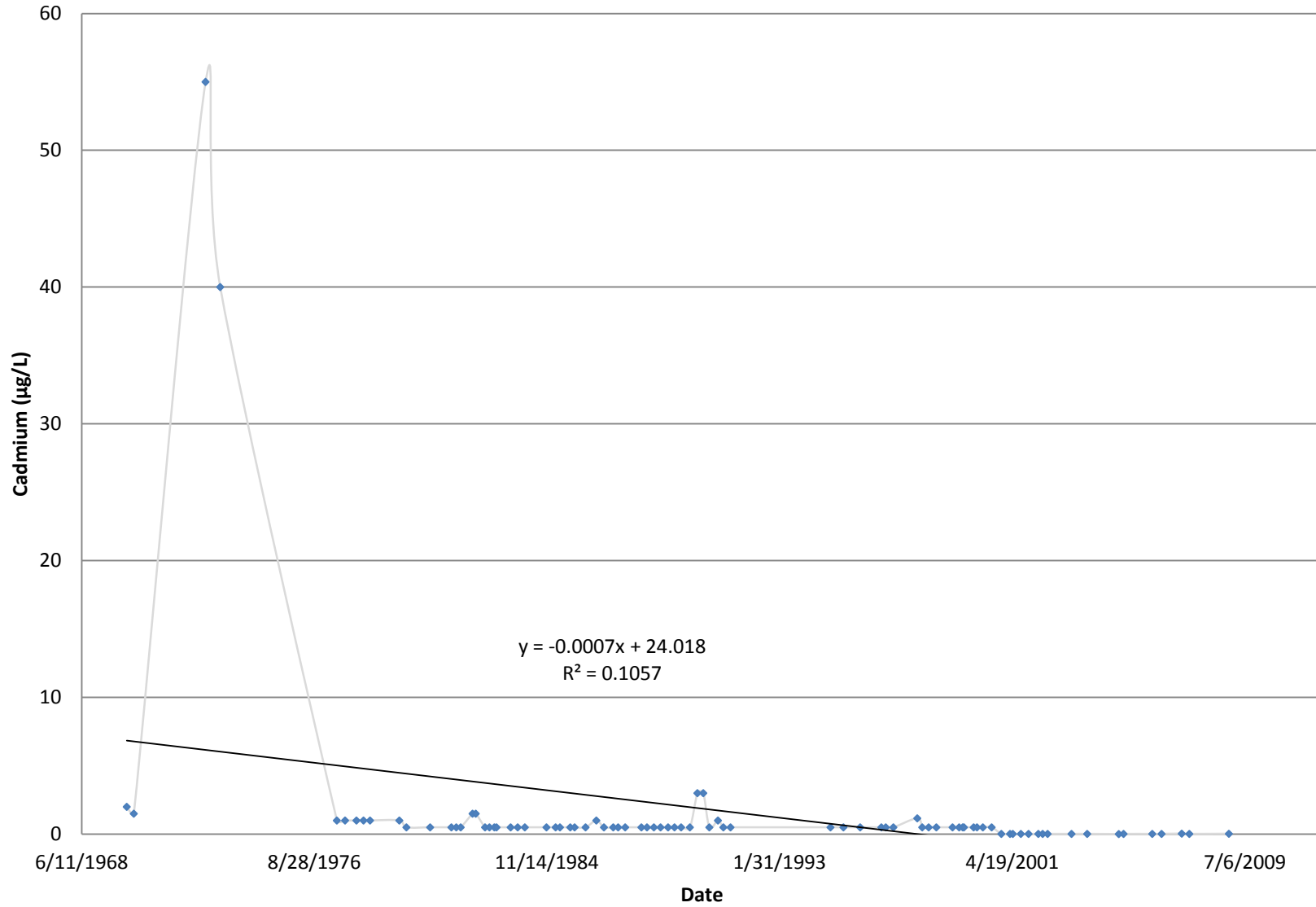

# USGS # 09368000 San Juan River at Shiprock, NM - Dissolved Chromium

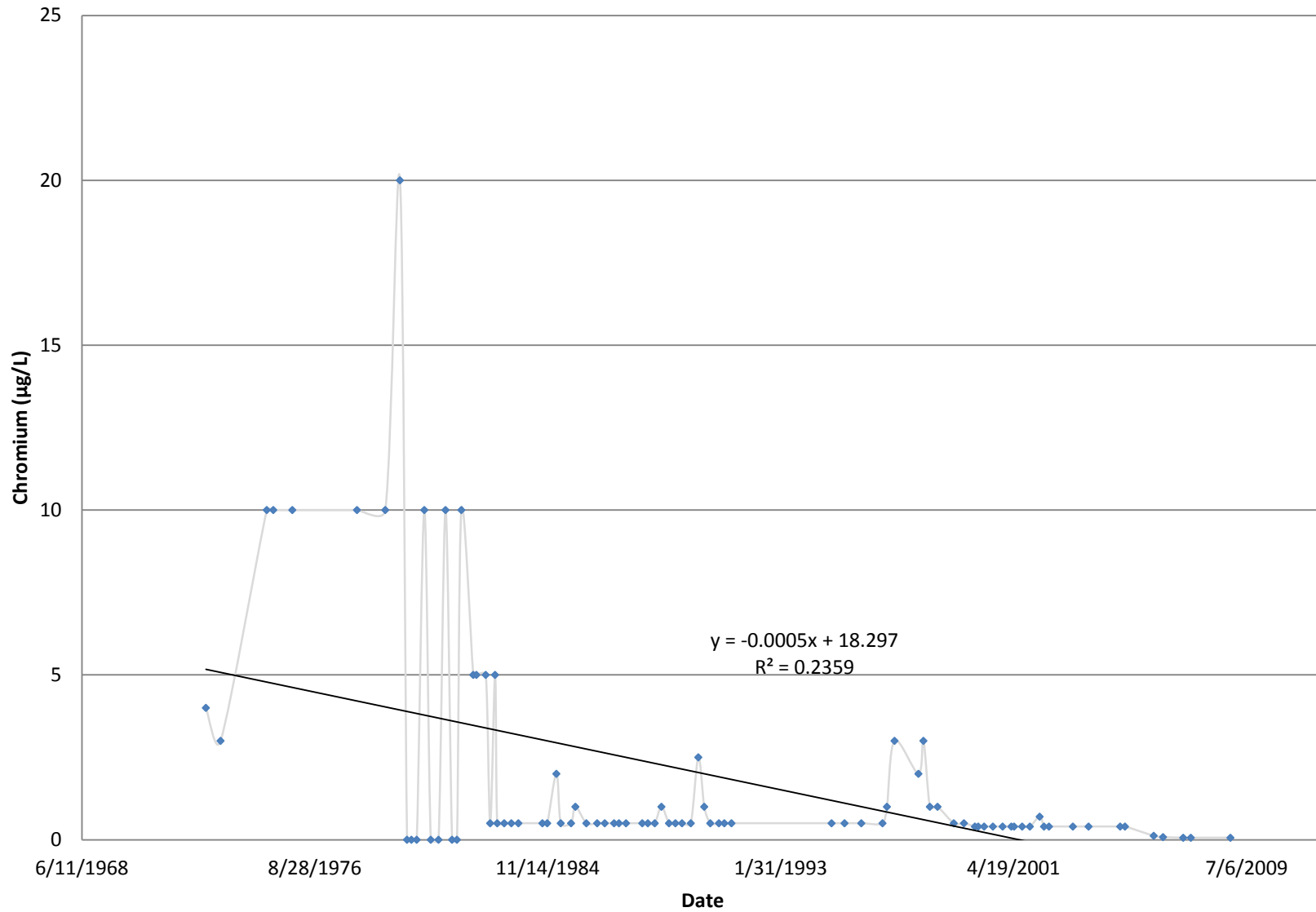







### USGS # 09368000 San Juan River at Shiprock, NM - Dissolved Iron

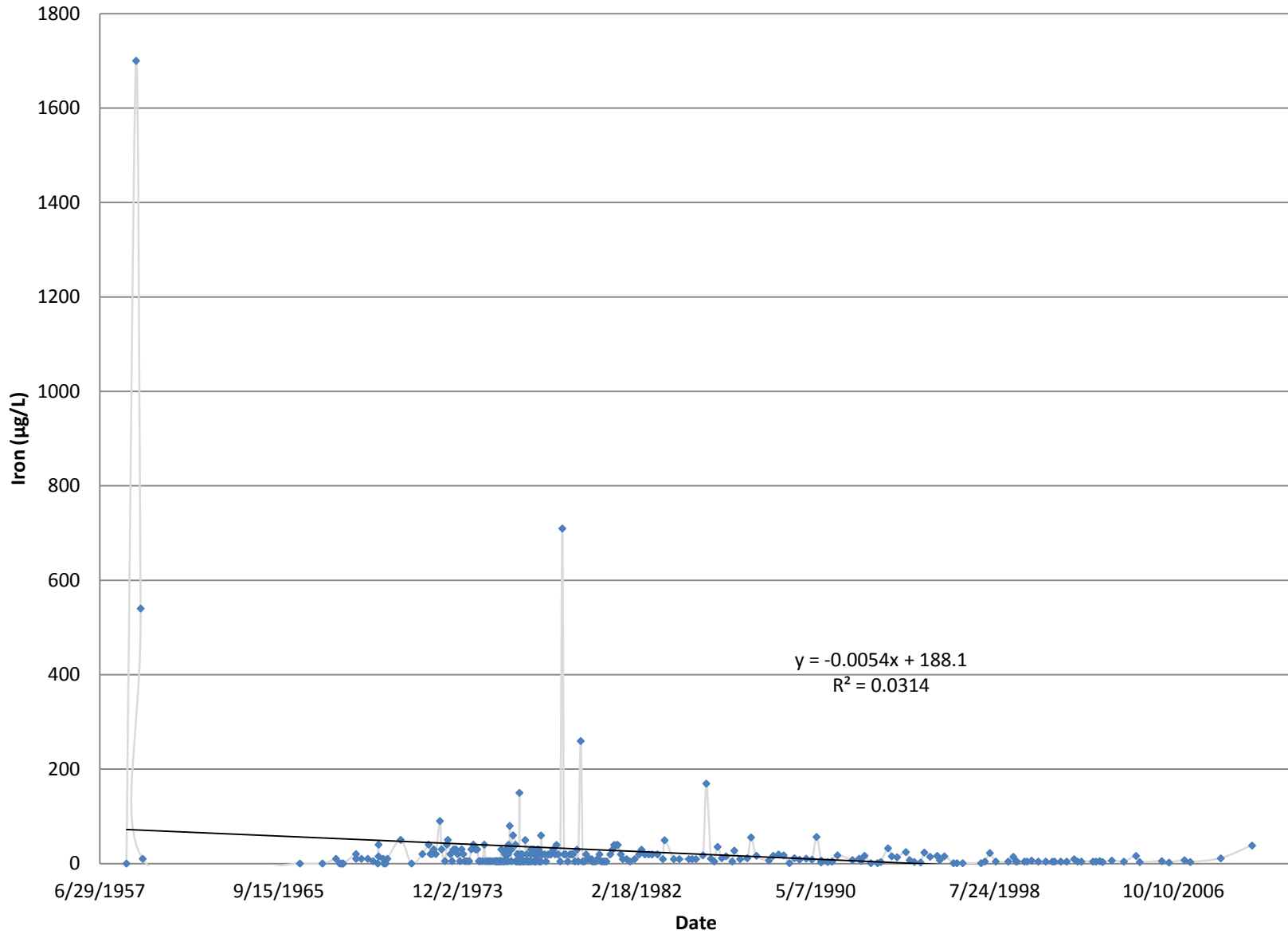

### USGS # 09368000 San Juan River at Shiprock, NM - Dissolved Lead

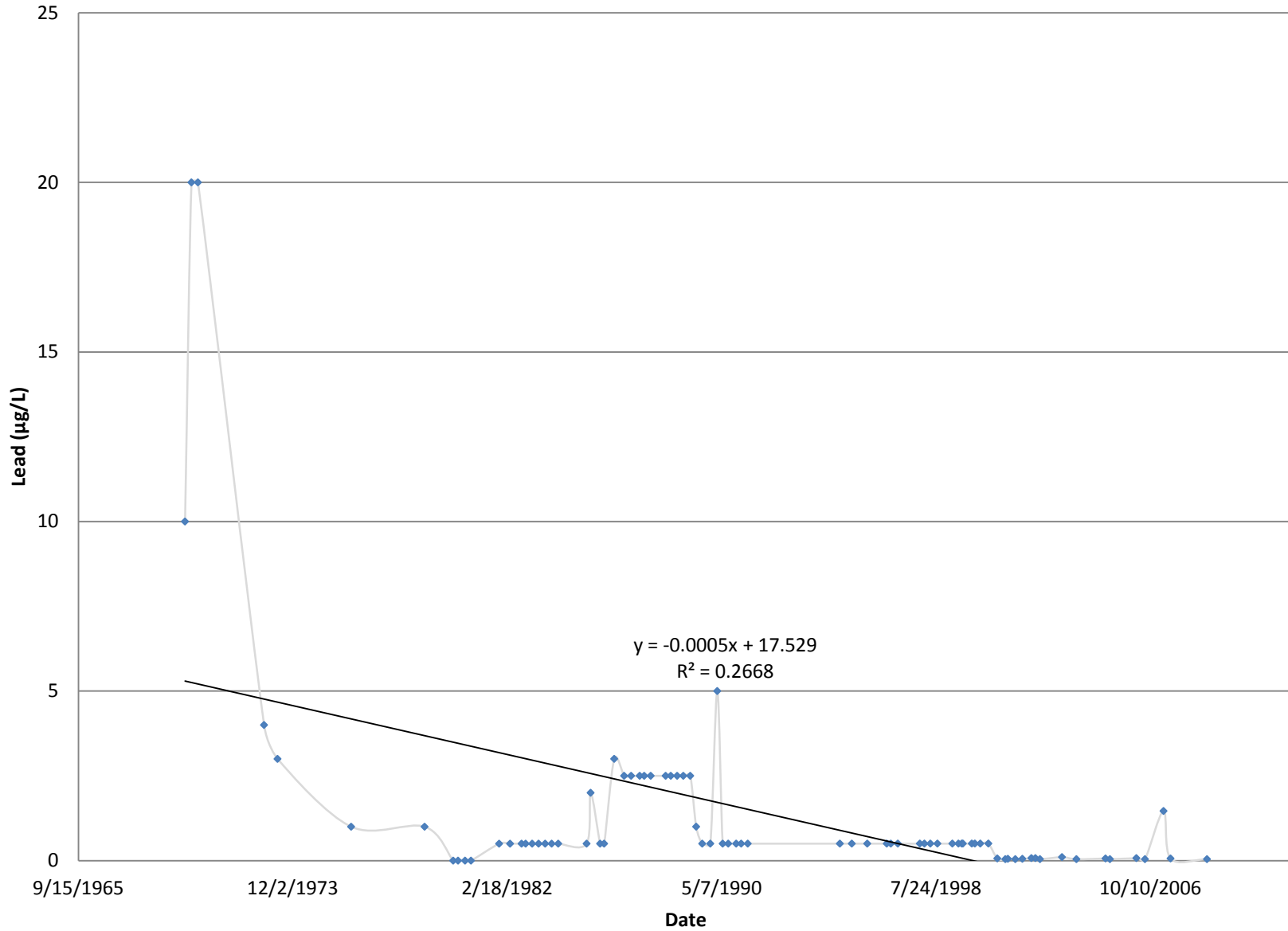

### USGS # 09368000 San Juan River at Shiprock, NM - Dissolved Manganese

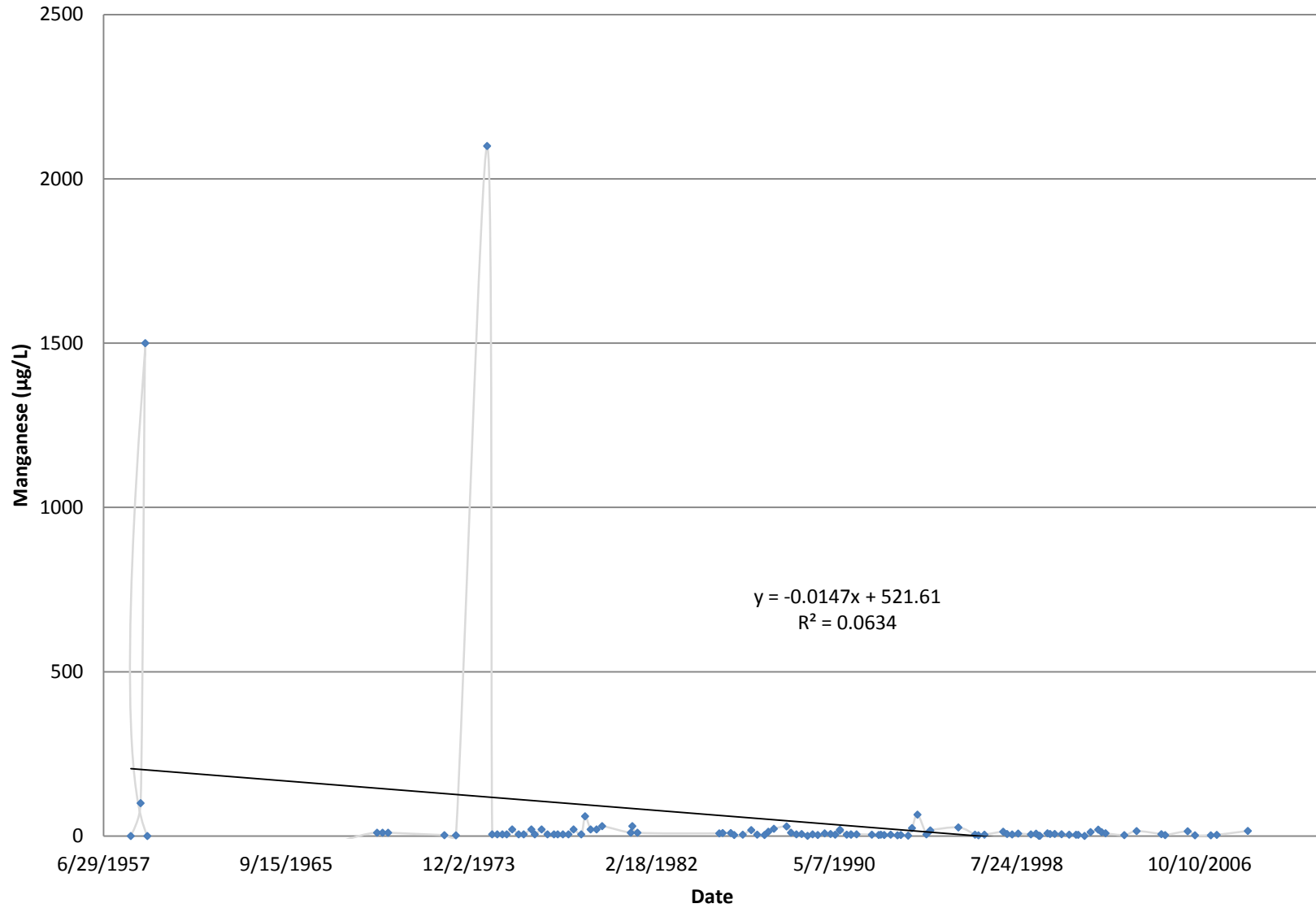

### USGS # 09368000 San Juan River at Shiprock, NM - Total Mercury ( $\mu\text{g/L}$ )

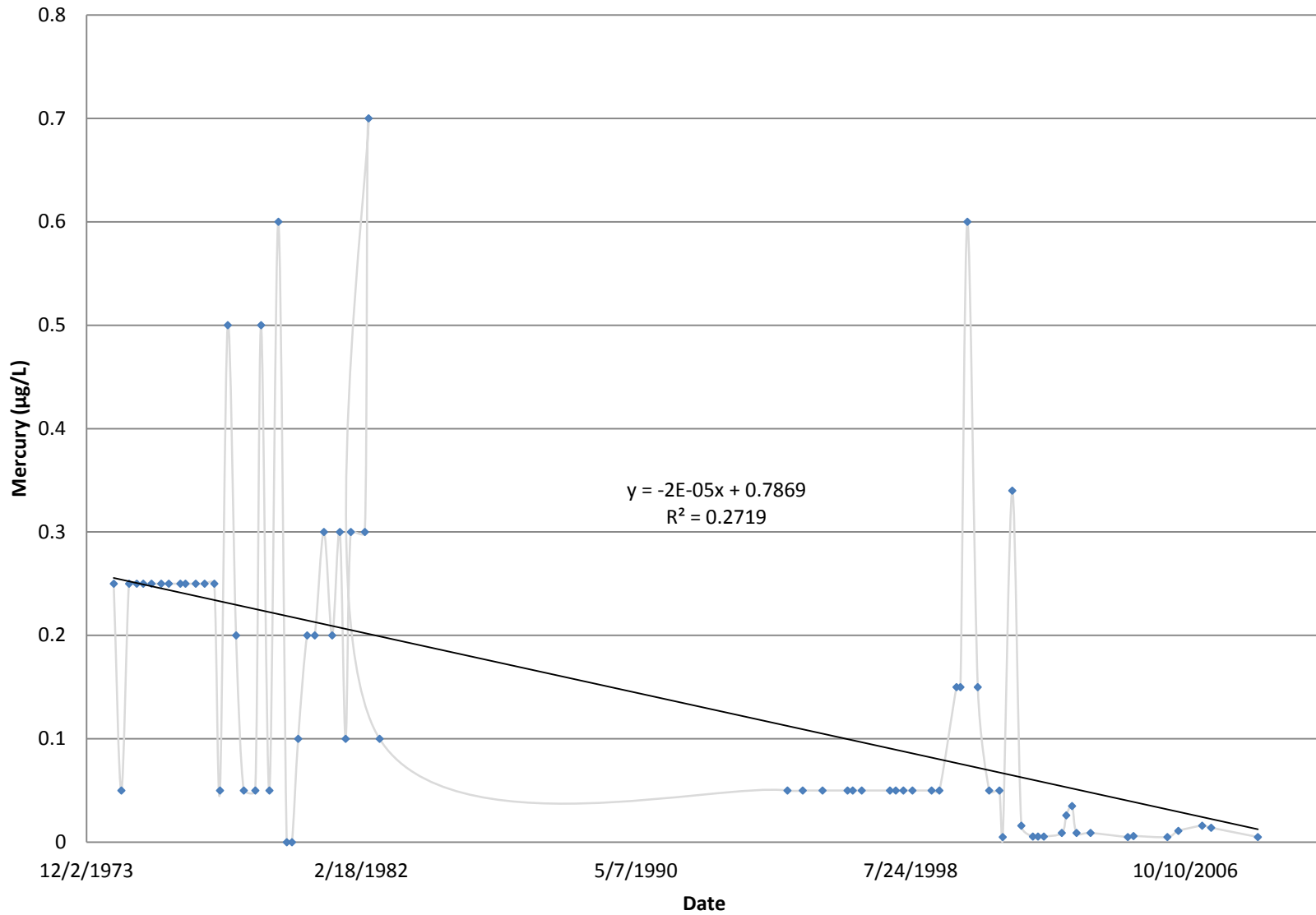

### USGS # 09368000 San Juan River at Shiprock, NM - Dissolved Molybdenum ( $\mu\text{g/L}$ )

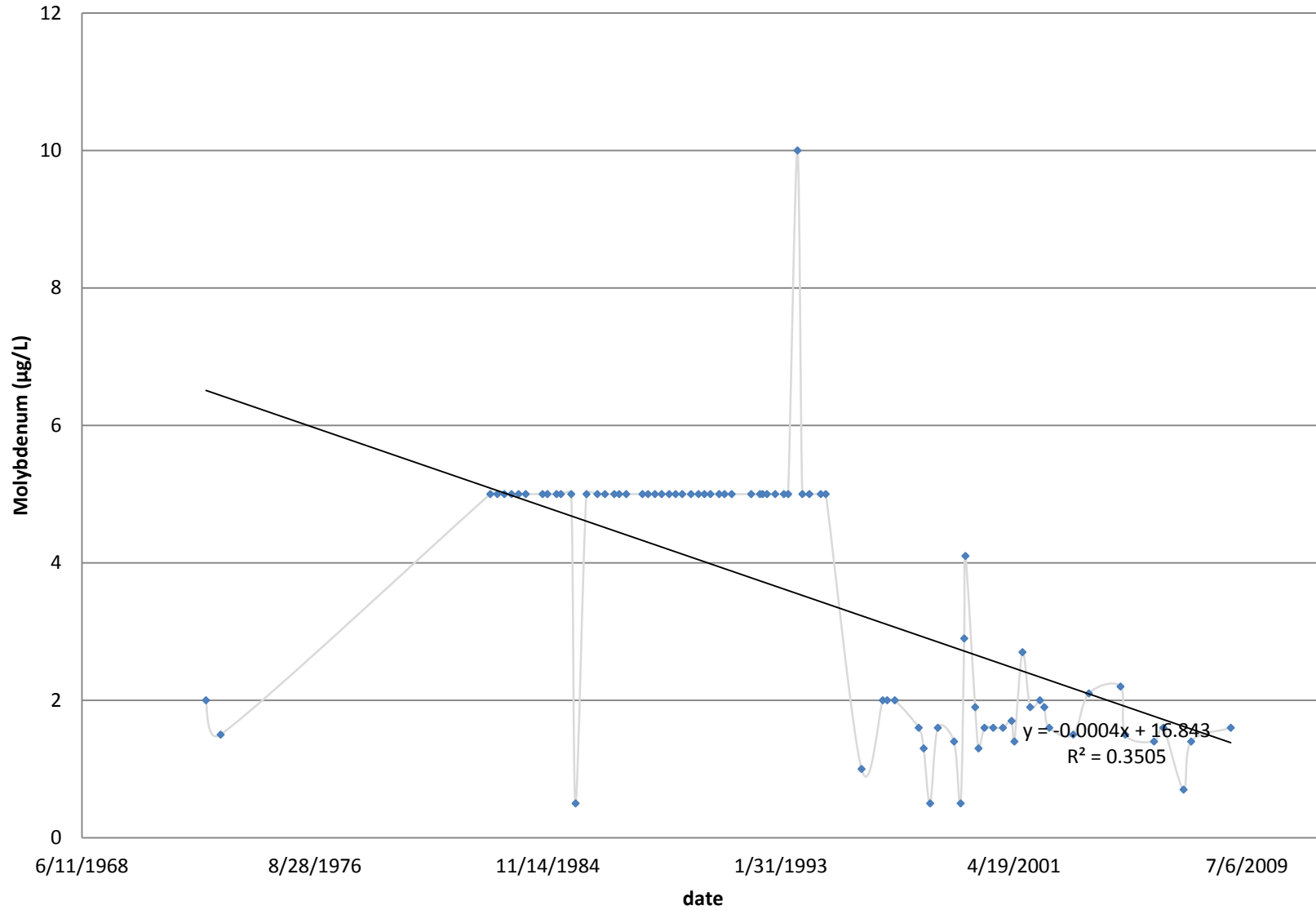

Appendix A - USGS Stations  
USGS # 09368000

### USGS # 09368000 San Juan River at Shiprock, NM - Dissolved Nickel (µg/L)

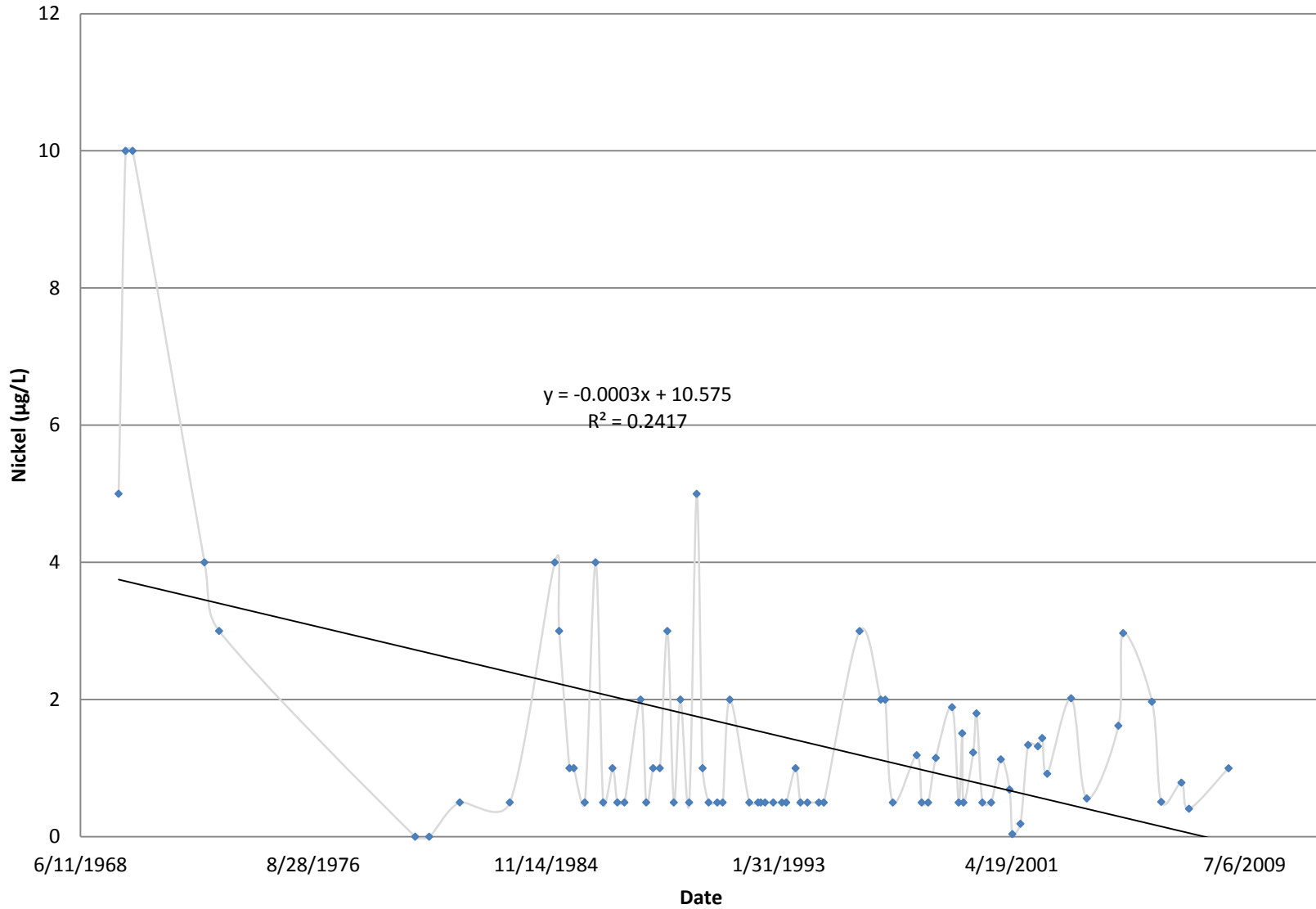



### USGS # 09368000 San Juan River at Shiprock, NM - Dissolved Silver

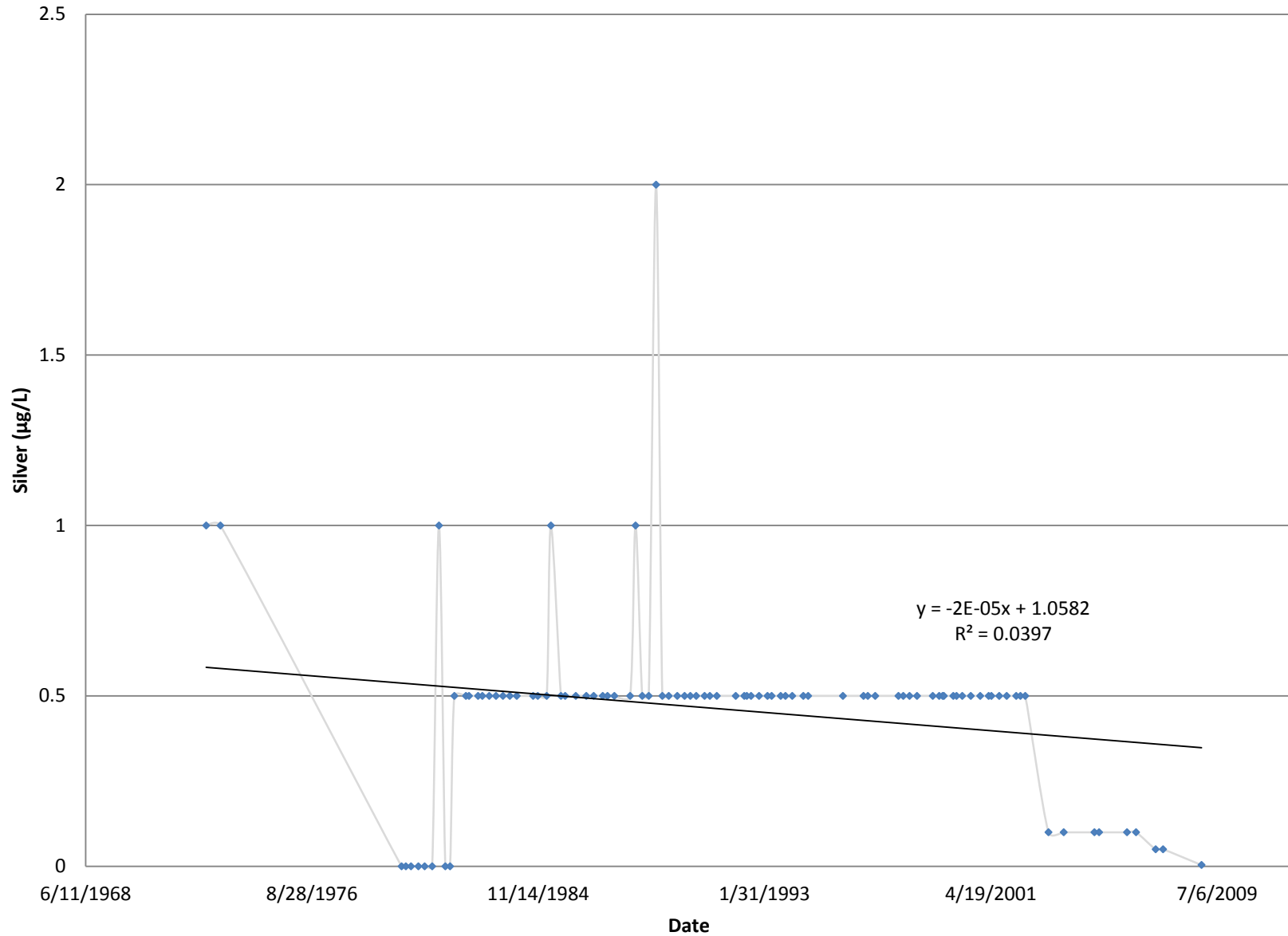

### USGS # 09368000 San Juan River at Shiprock, NM - Dissolved Zinc

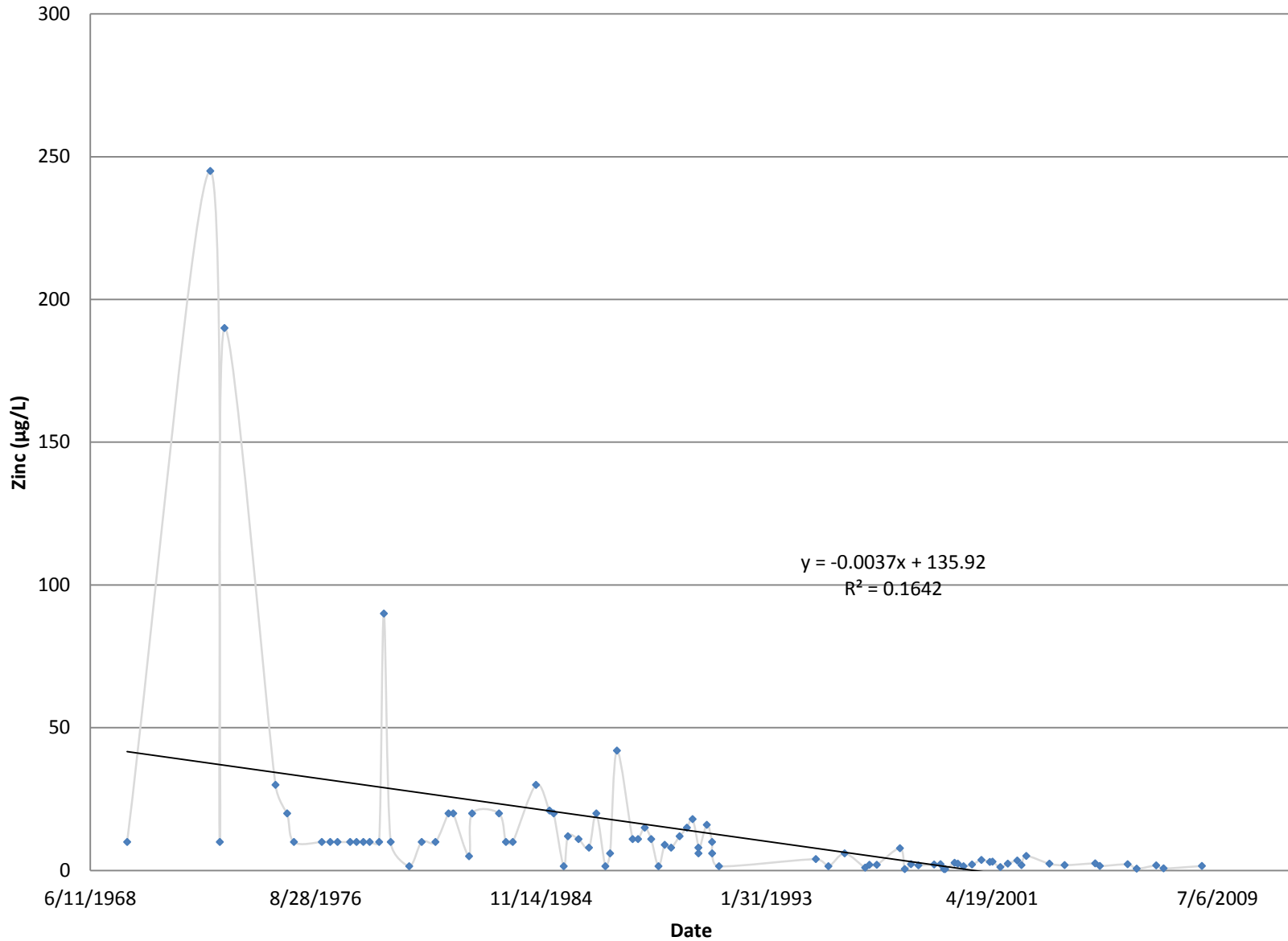

Appendix A - USGS Stations  
USGS # 09368000

### USGS # 09368000 San Juan River at Shiprock, NM - Dissolved Arsenic

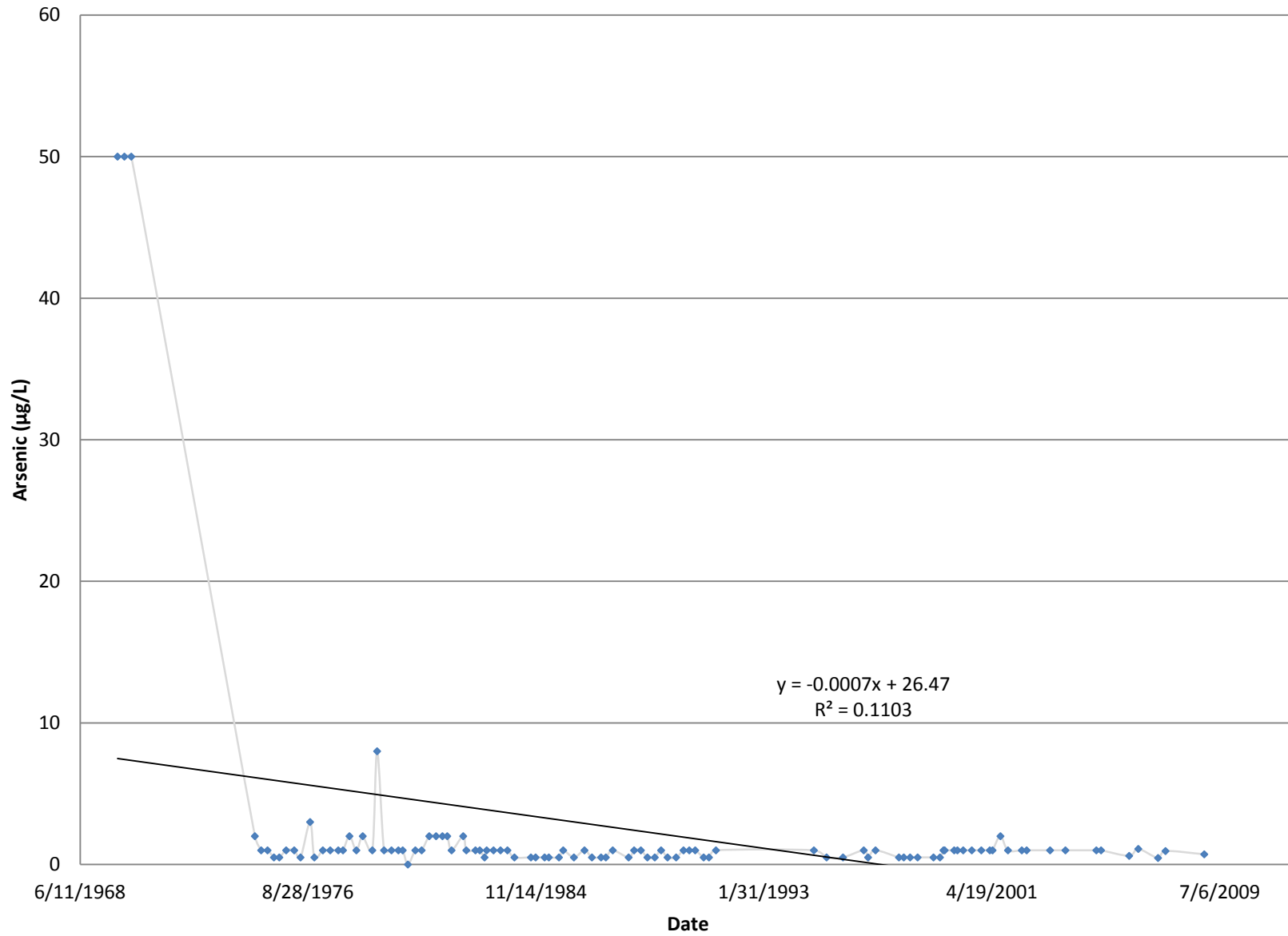

### USGS # 09368000 San Juan River at Shiprock, NM - Dissolved Boron

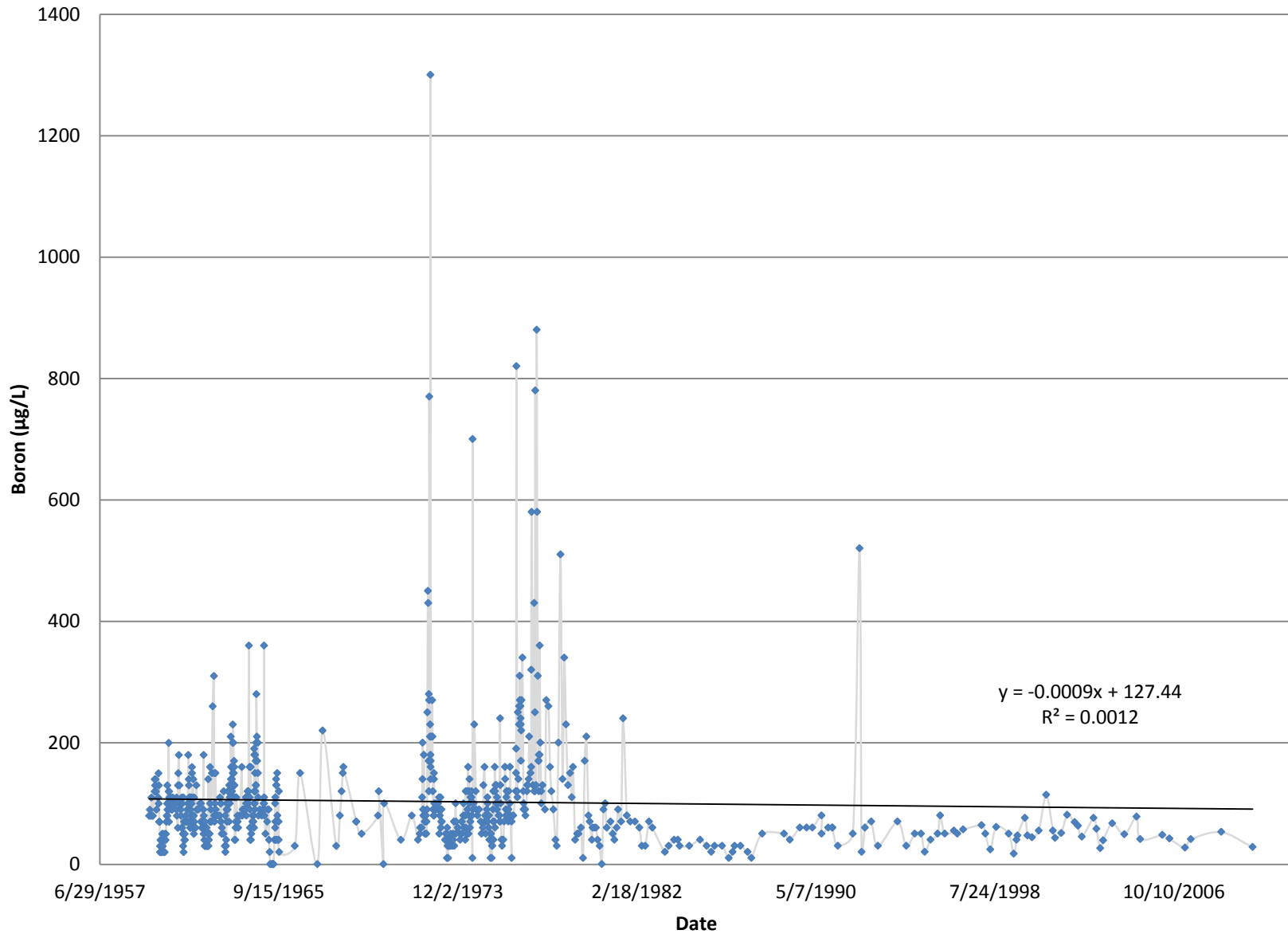

# USGS # 09368000 San Juan River at Shiprock, NM - Dissolved Selenium

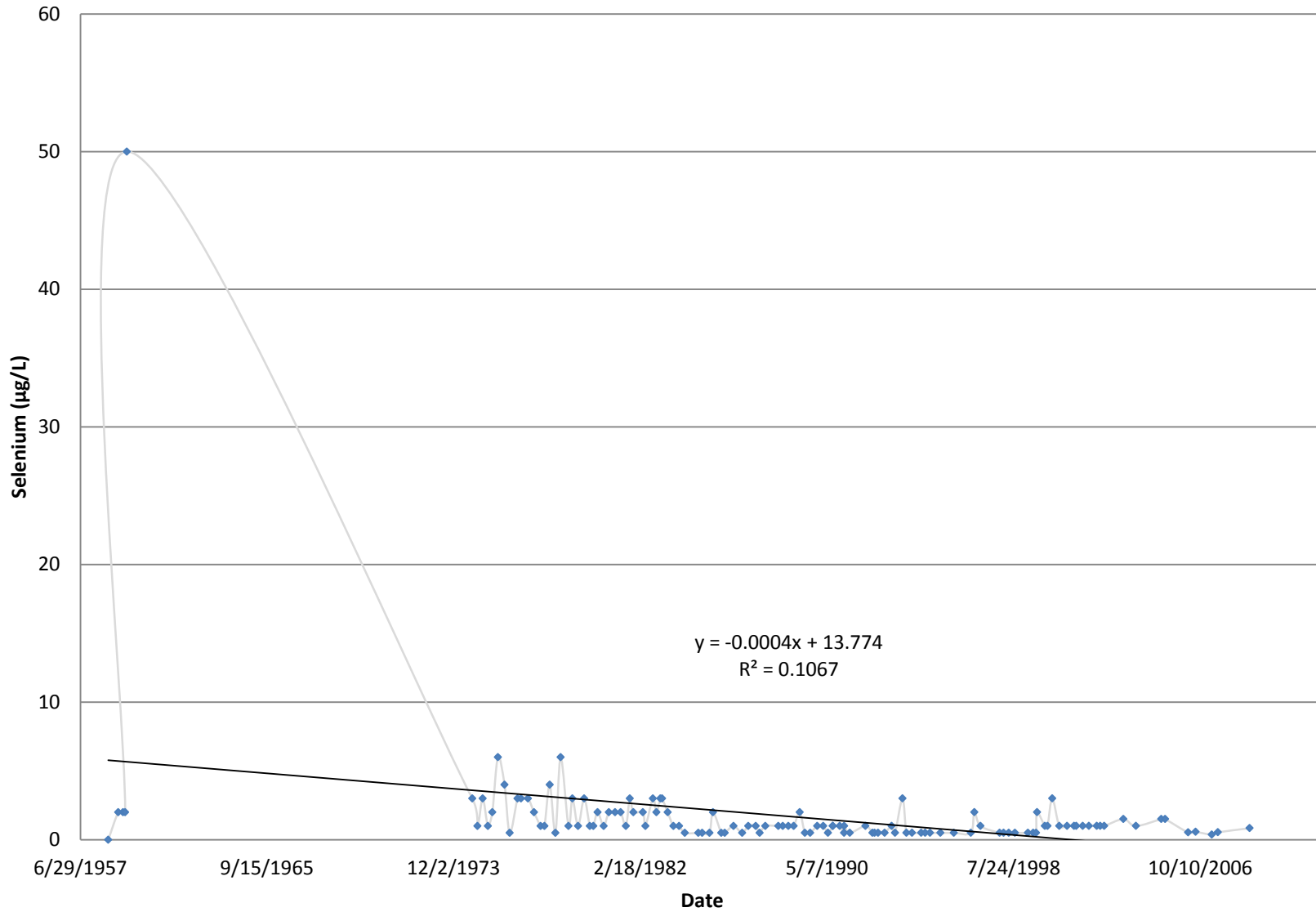

Appendix A - USGS Stations  
USGS # 09365000

### USGS # 09365000 San Juan River at Farmington, NM - Monthly Flow

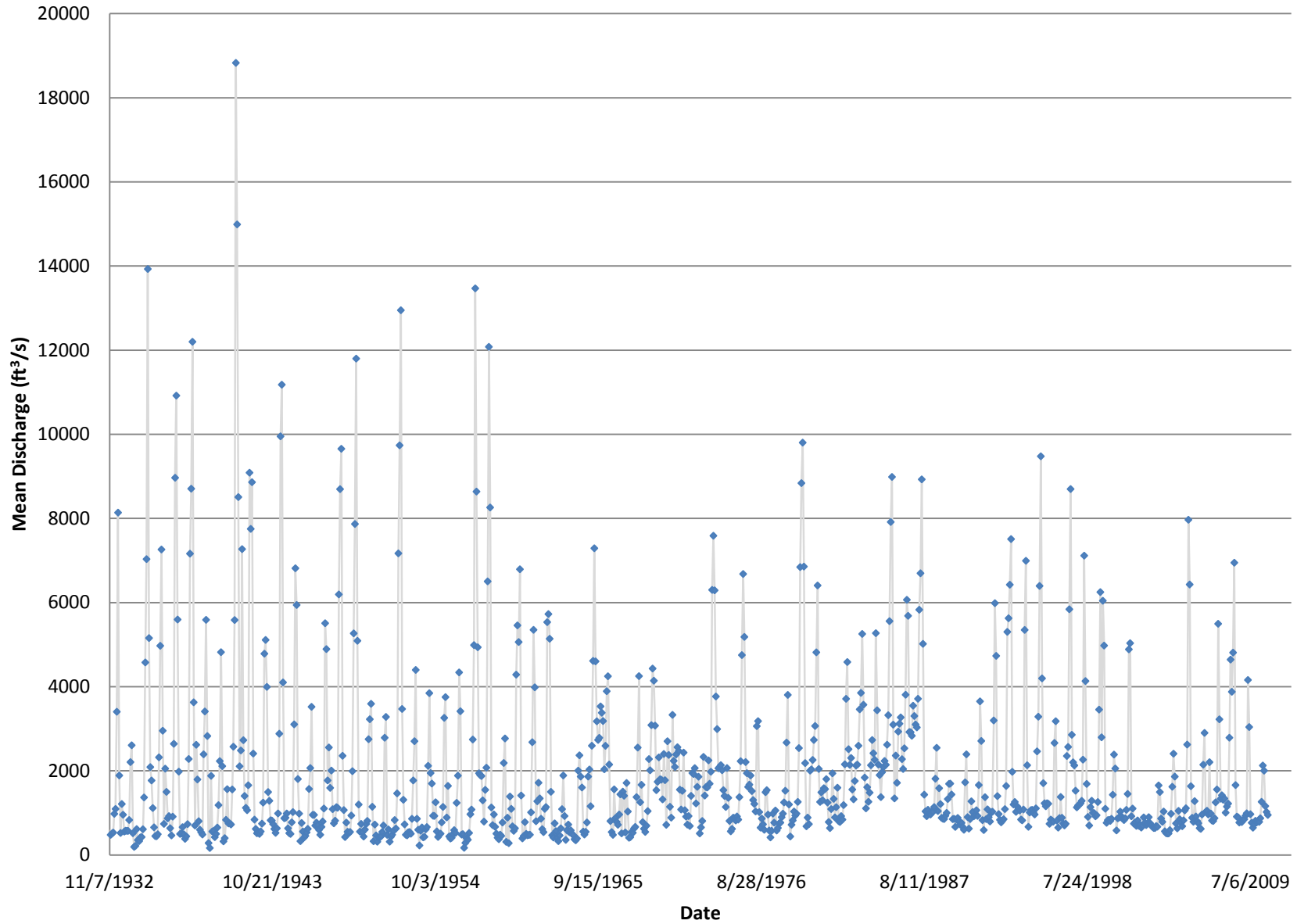

Appendix A - USGS Stations  
USGS # 09365000

### USGS # 09365000 San Juan River at Farmington, NM - Temperature

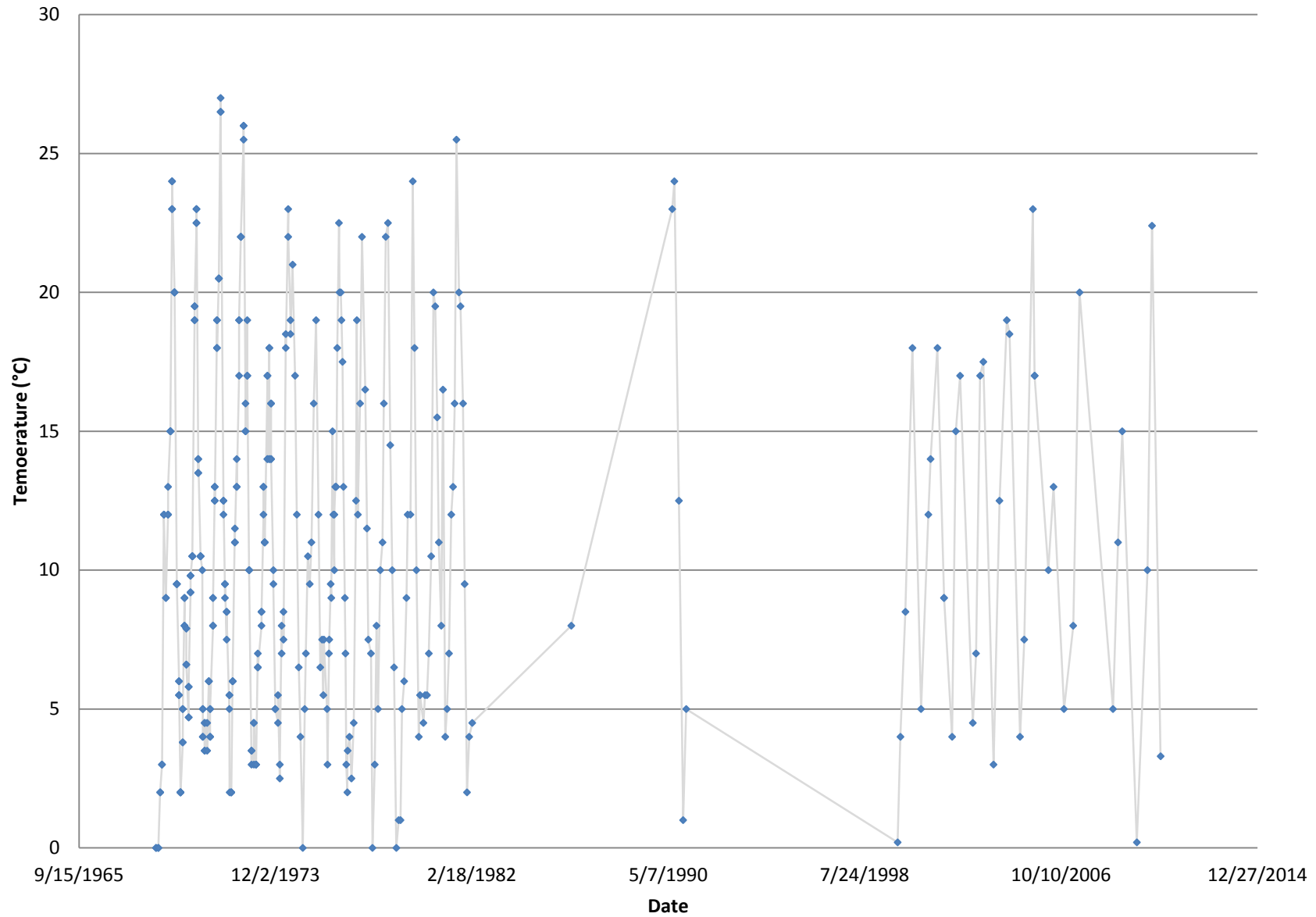

Appendix A - USGS Stations  
USGS # 09365000

### USGS # 09365000 San Juan River at Farmington, NM - pH

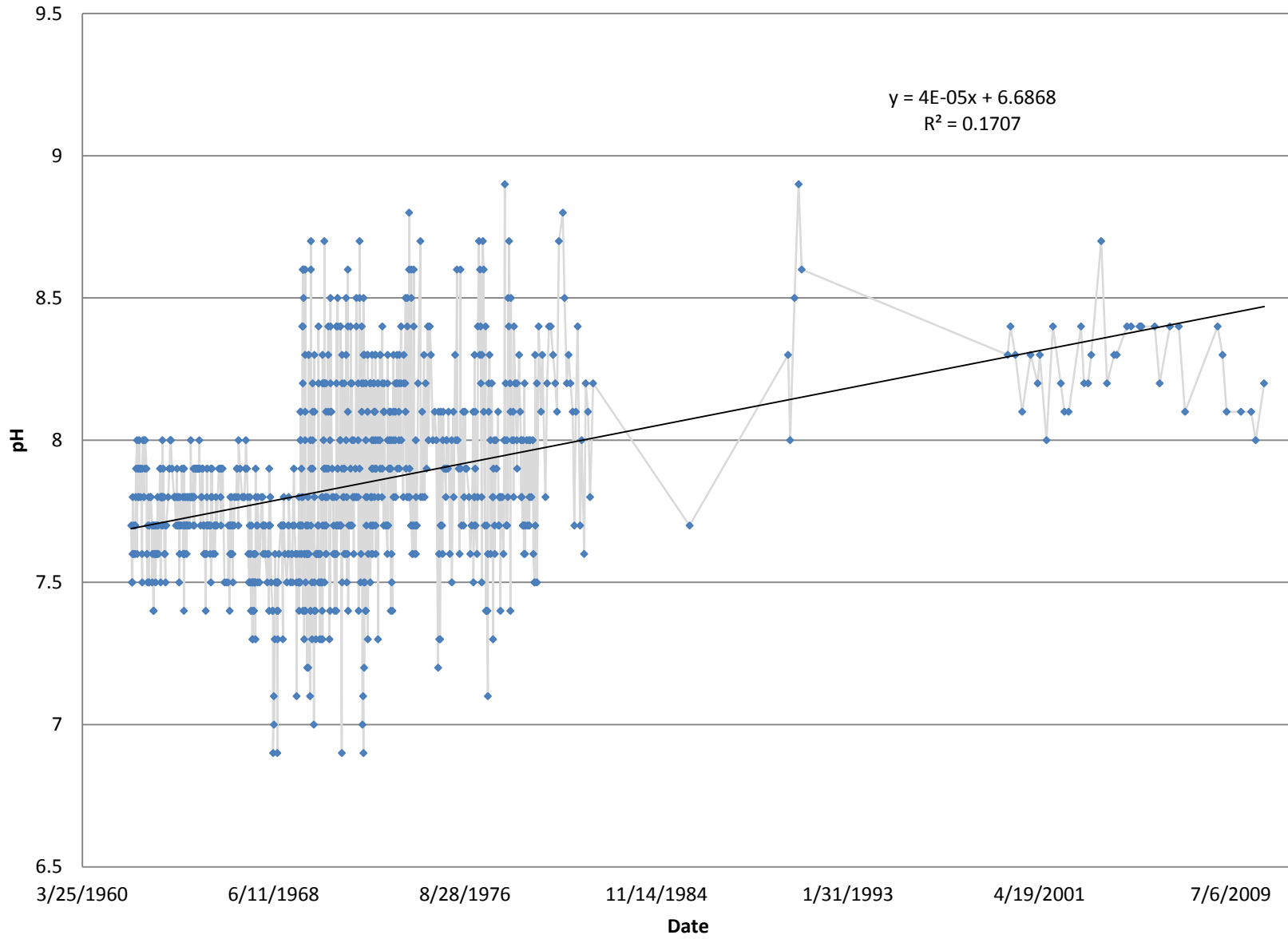



Appendix A - USGS Stations  
USGS # 09365000

### USGS # 09365000 San Juan River at Farmington, NM - Hardness

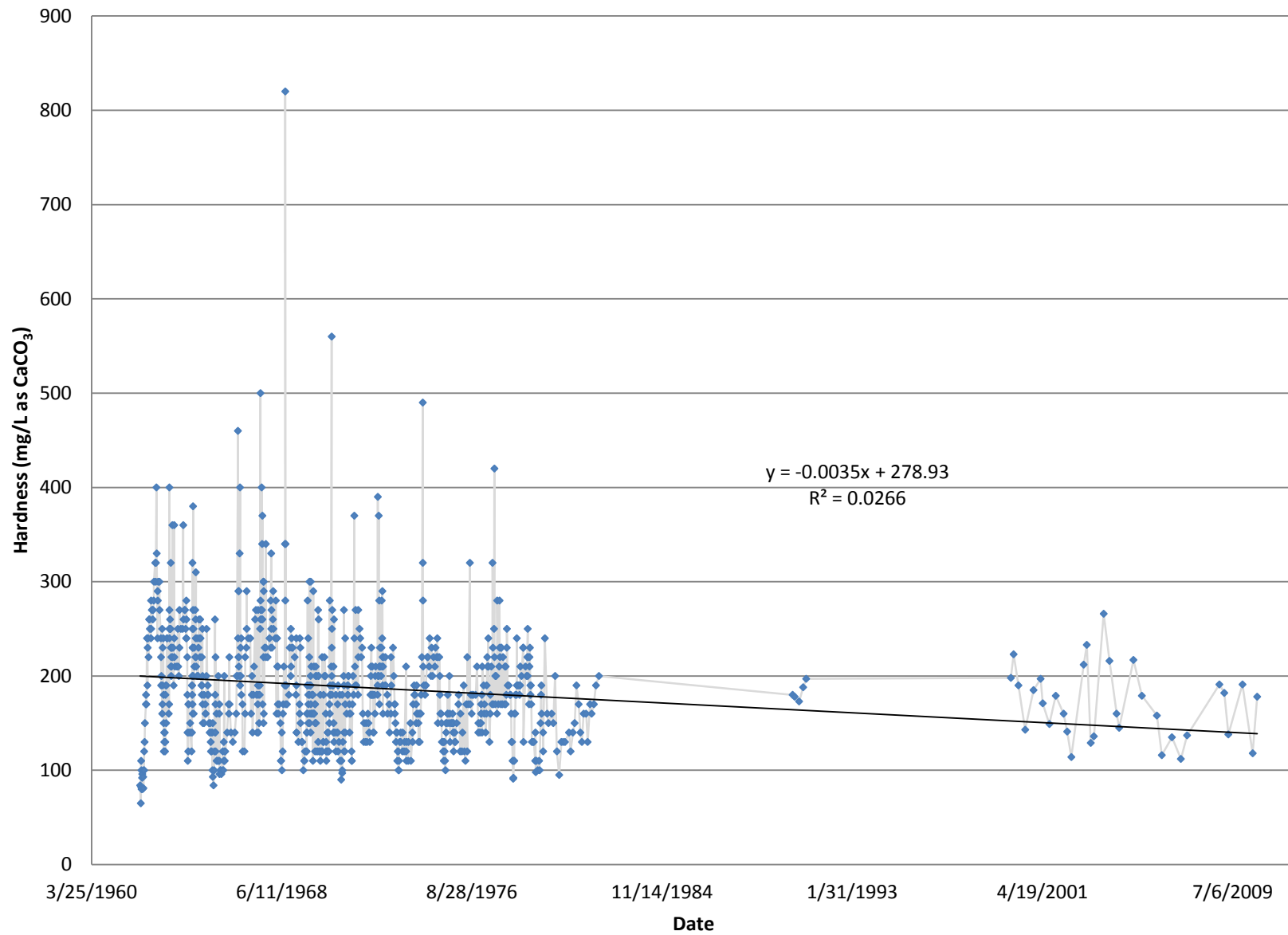

Appendix A - USGS Stations  
USGS # 09365000

### USGS # 09365000 San Juan River at Farmington, NM - Alkalinity

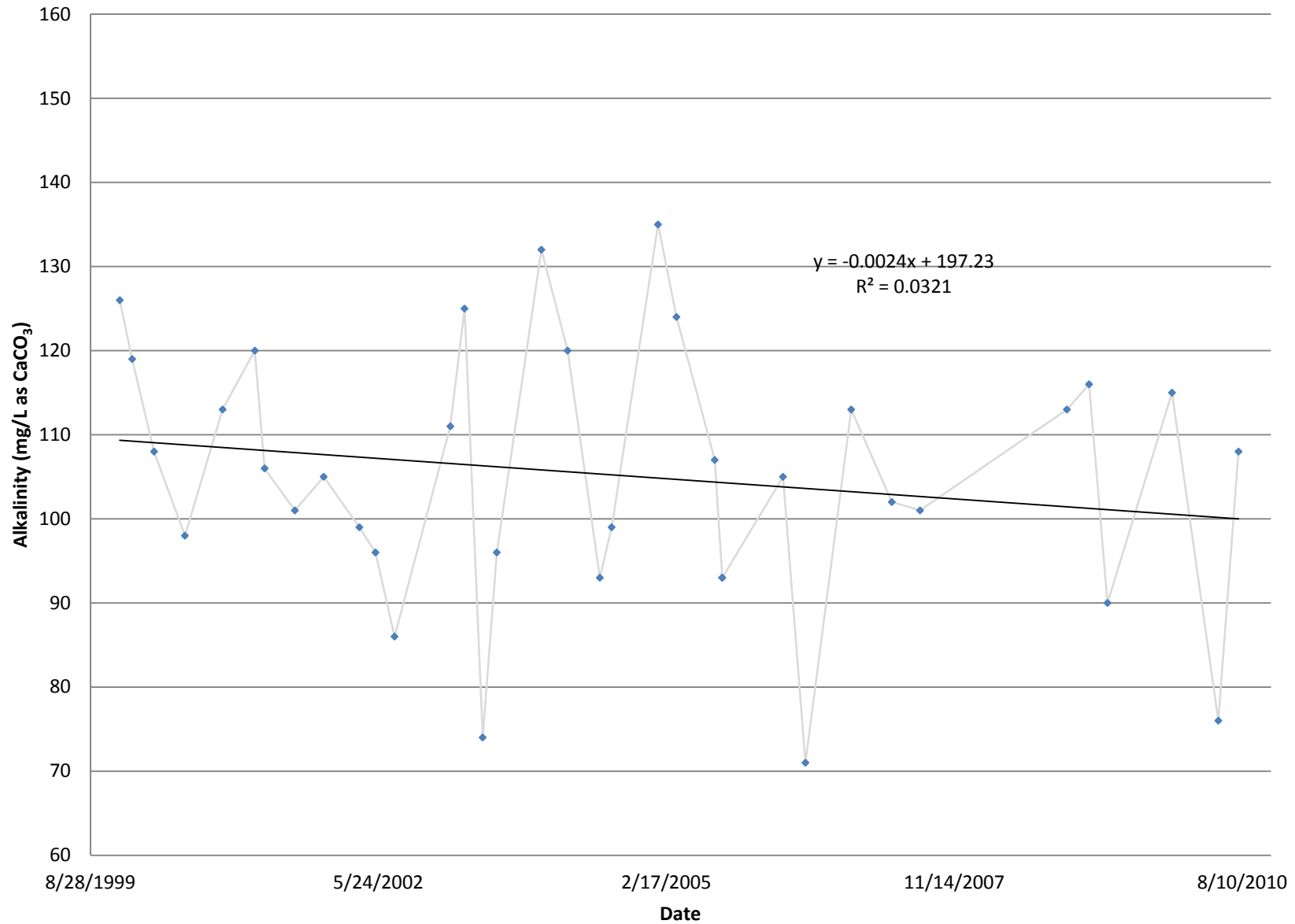

### USGS # 09365000 San Juan River at Farmington, NM - Acid Neutralizing Capacity

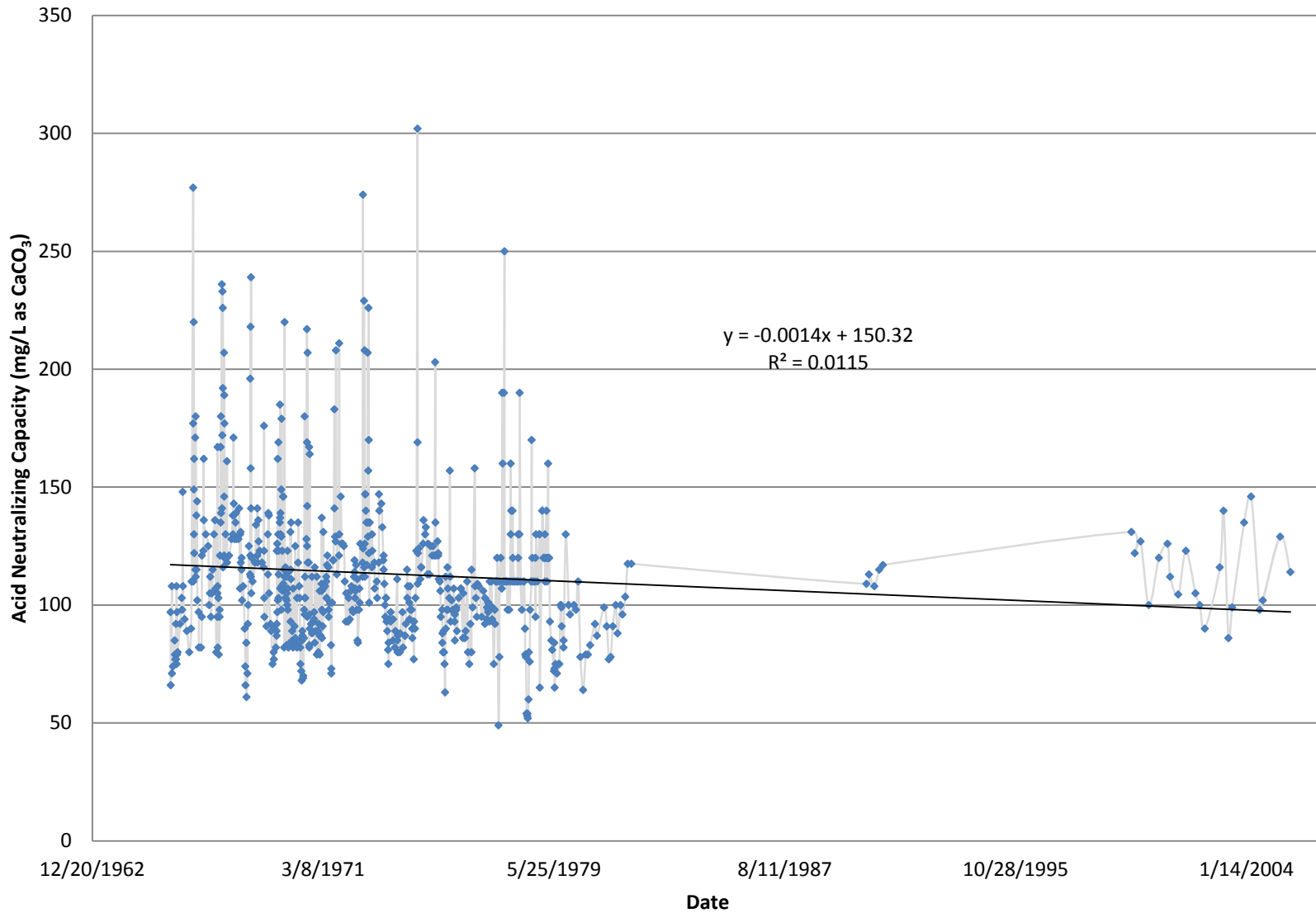

Appendix A - USGS Stations  
USGS # 09365000

### USGS # 09365000 San Juan River at Farmington, NM - Specific Conductance

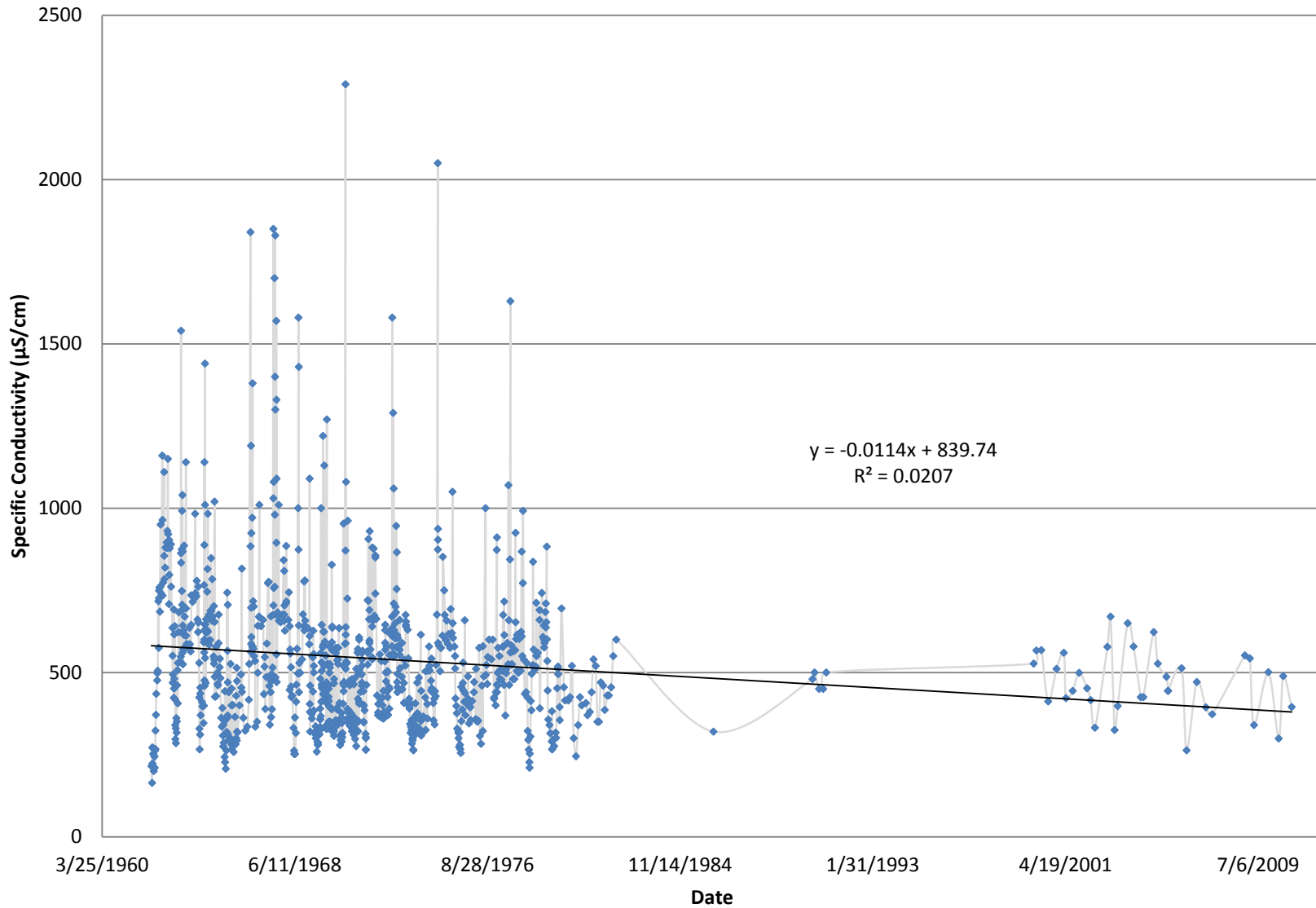

### USGS # 09365000 San Juan River at Farmington, NM - Total Dissolved Solids

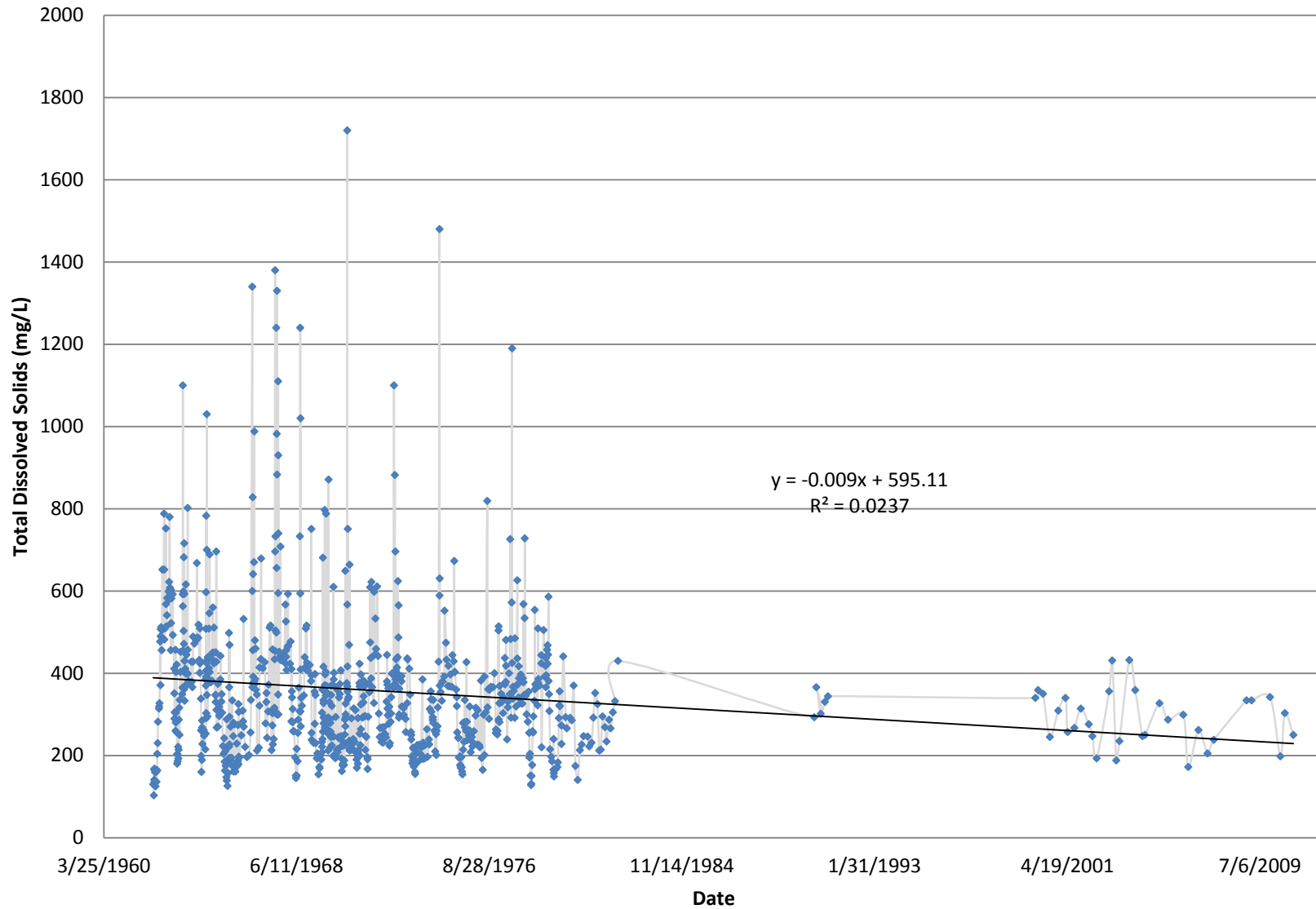

### USGS # 09365000 San Juan River at Farmington, NM - Dissolved Calcium

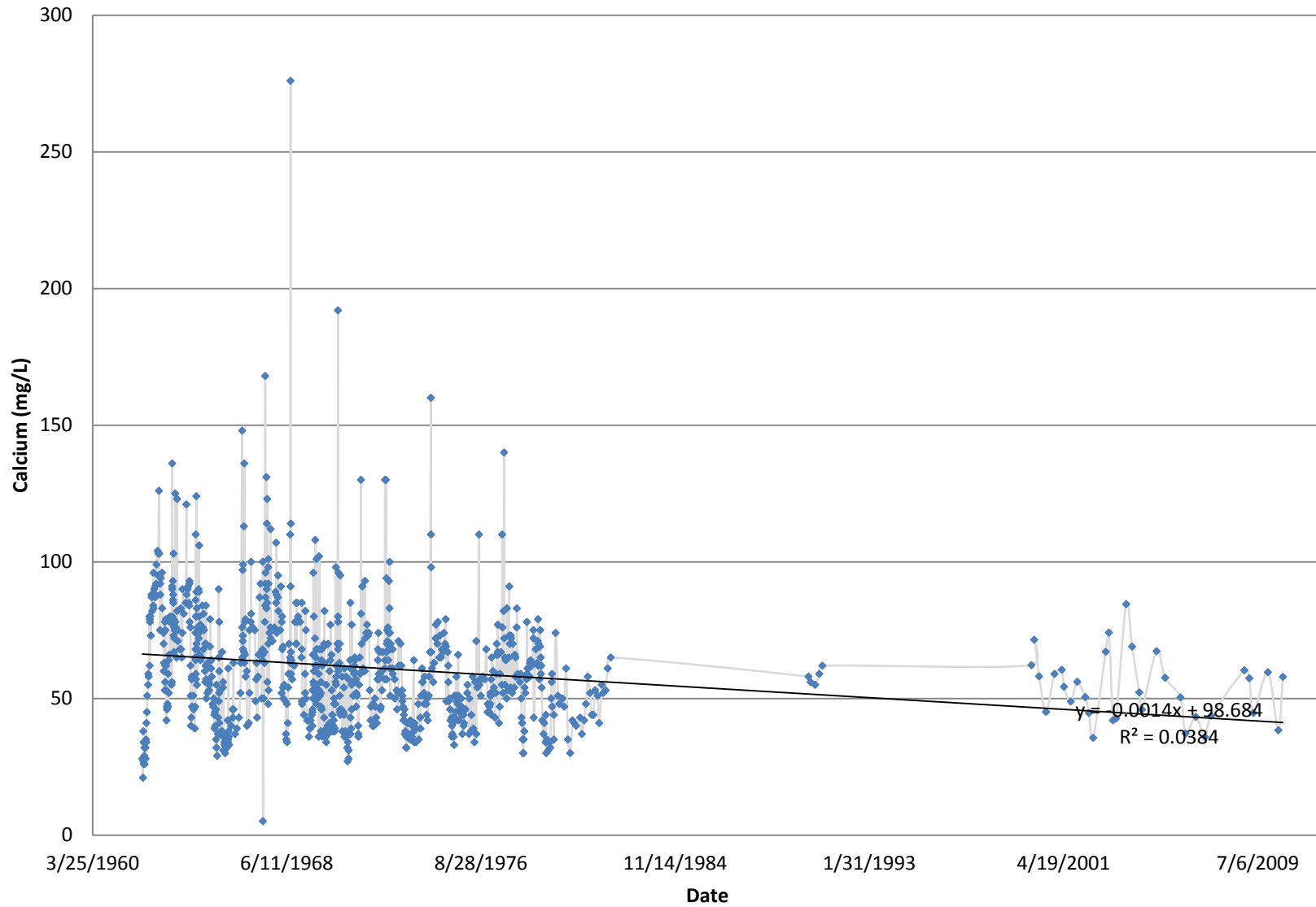

Appendix A - USGS Stations  
USGS # 09365000

### USGS # 09365000 San Juan River at Farmington, NM - Dissolved Magnesium

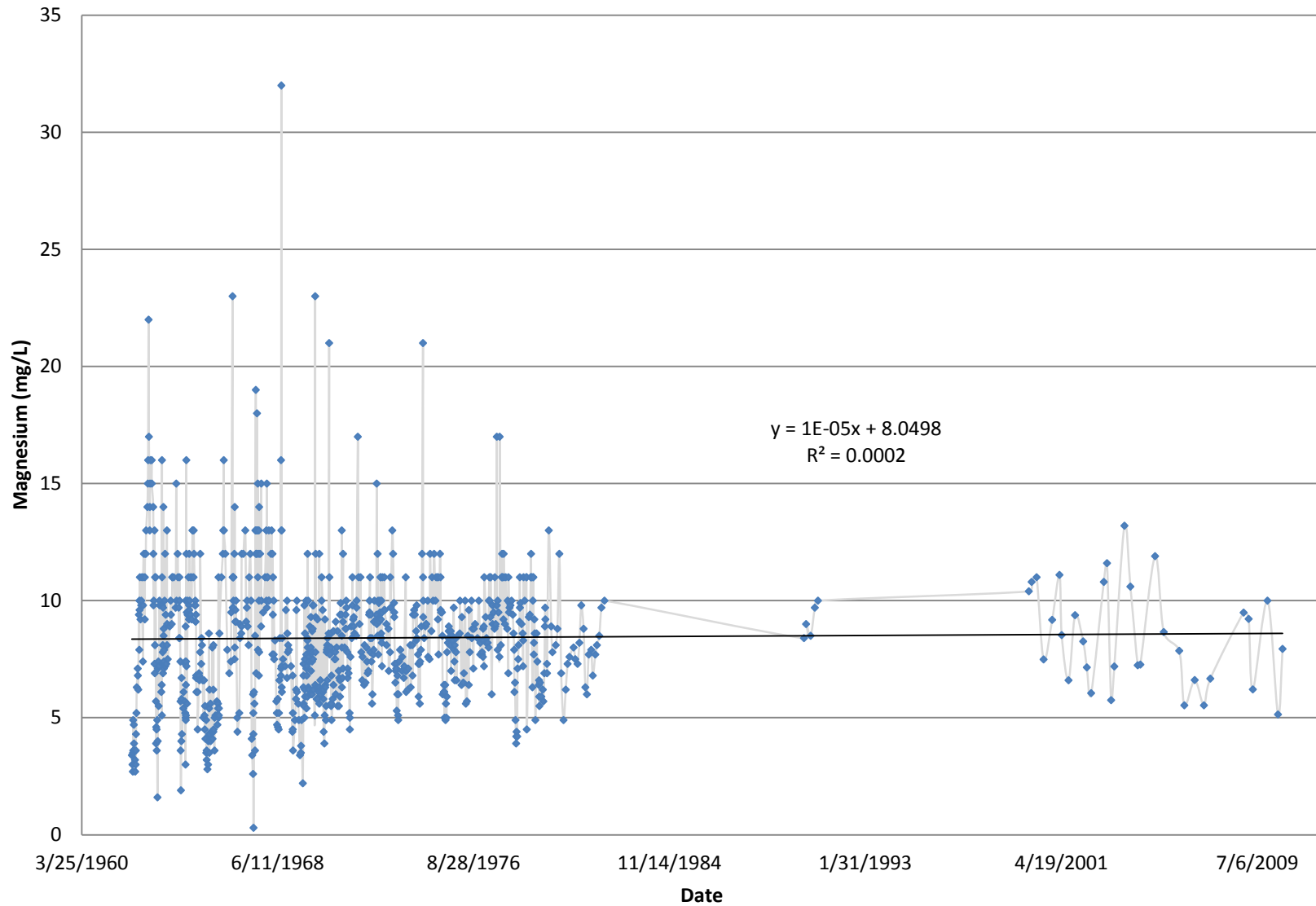

### USGS # 09365000 San Juan River at Farmington, NM - Dissolved Sodium

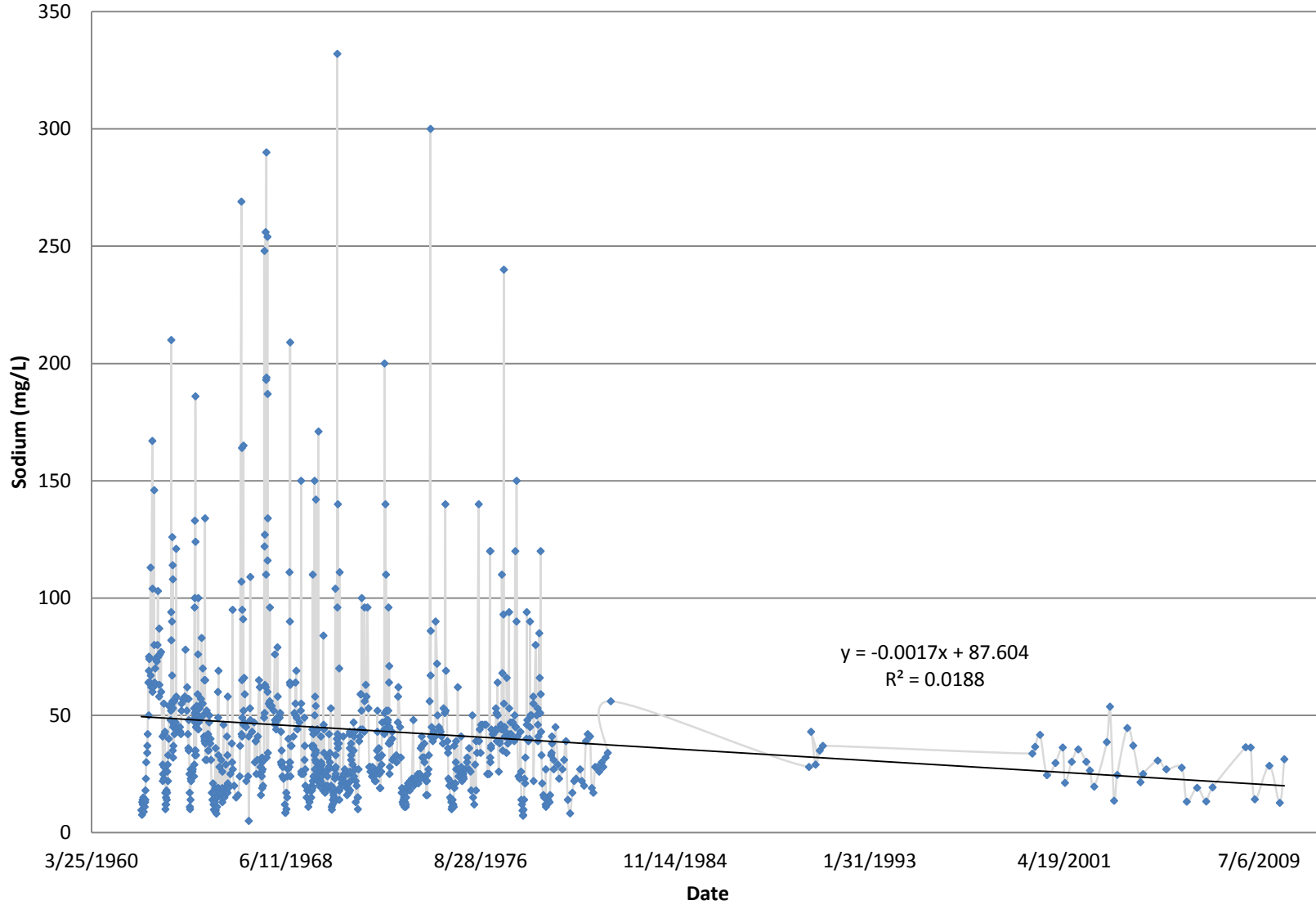



Appendix A - USGS Stations  
USGS # 09365000

### USGS # 09365000 San Juan River at Farmington, NM - Dissolved Chloride

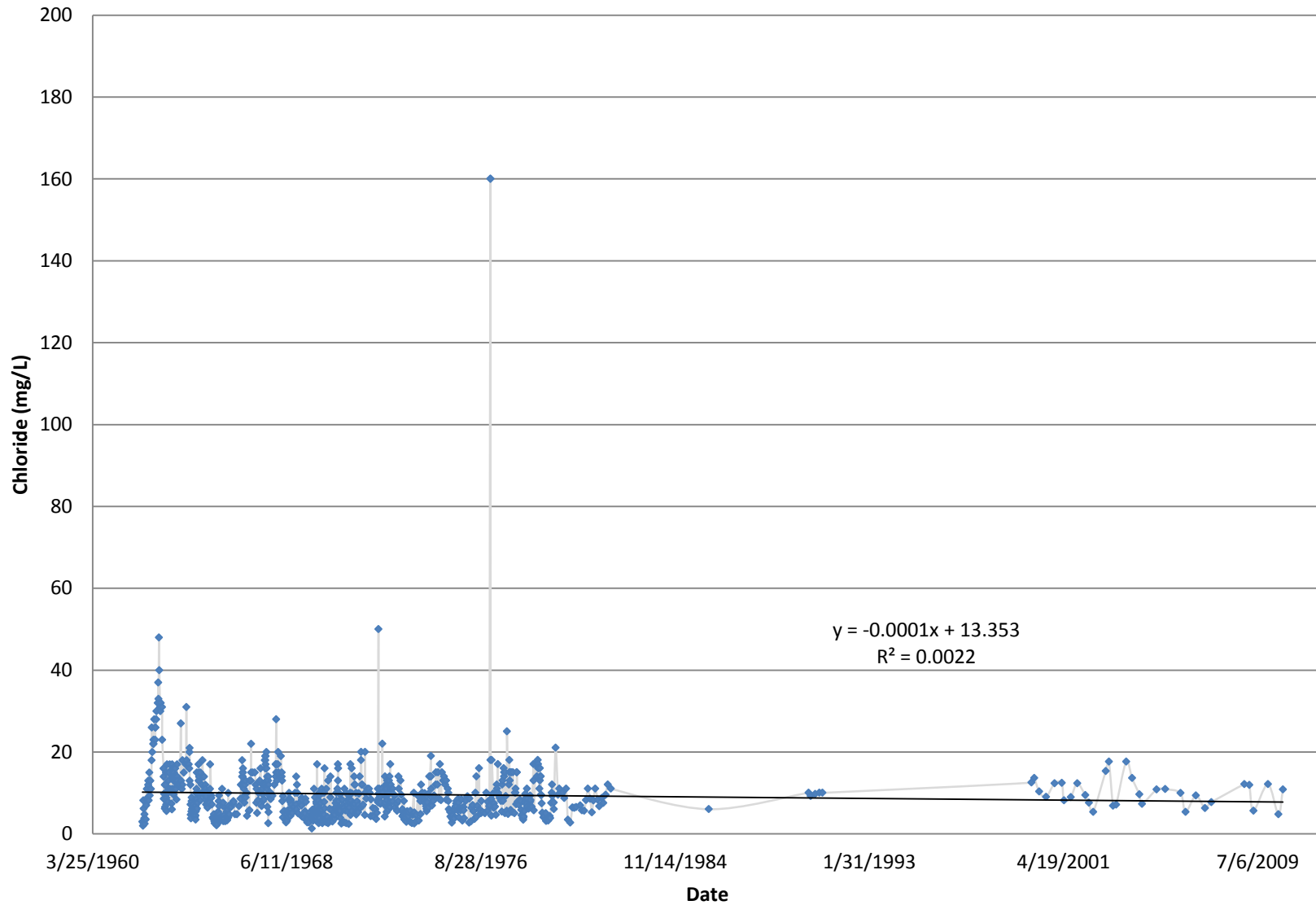

### USGS # 09365000 San Juan River at Farmington, NM - Dissolved Fluoride

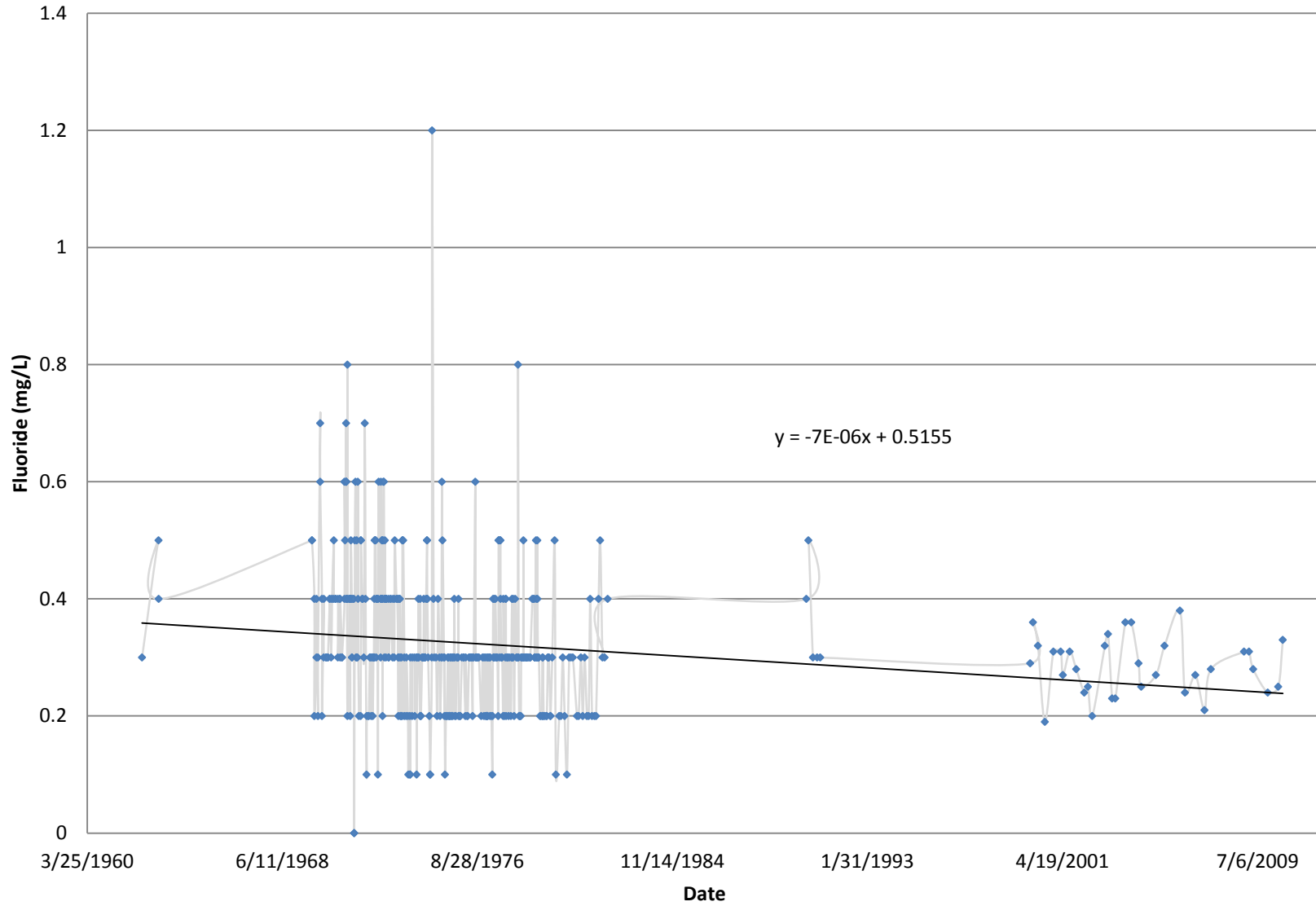

### USGS # 09365000 San Juan River at Farmington, NM - Dissolved Sulfate

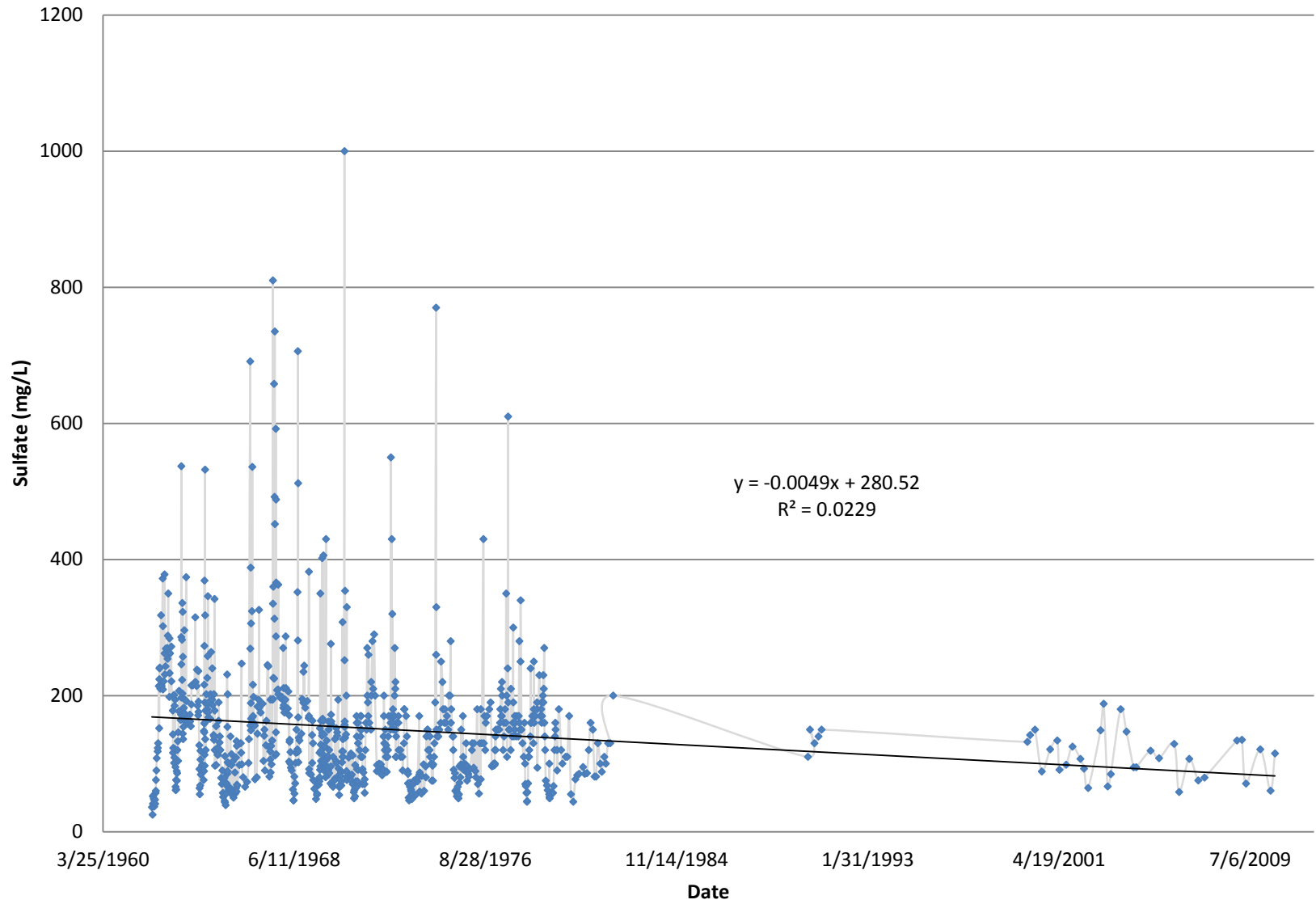

### USGS # 09365000 San Juan River at Farmington, NM - Dissolved Aluminum

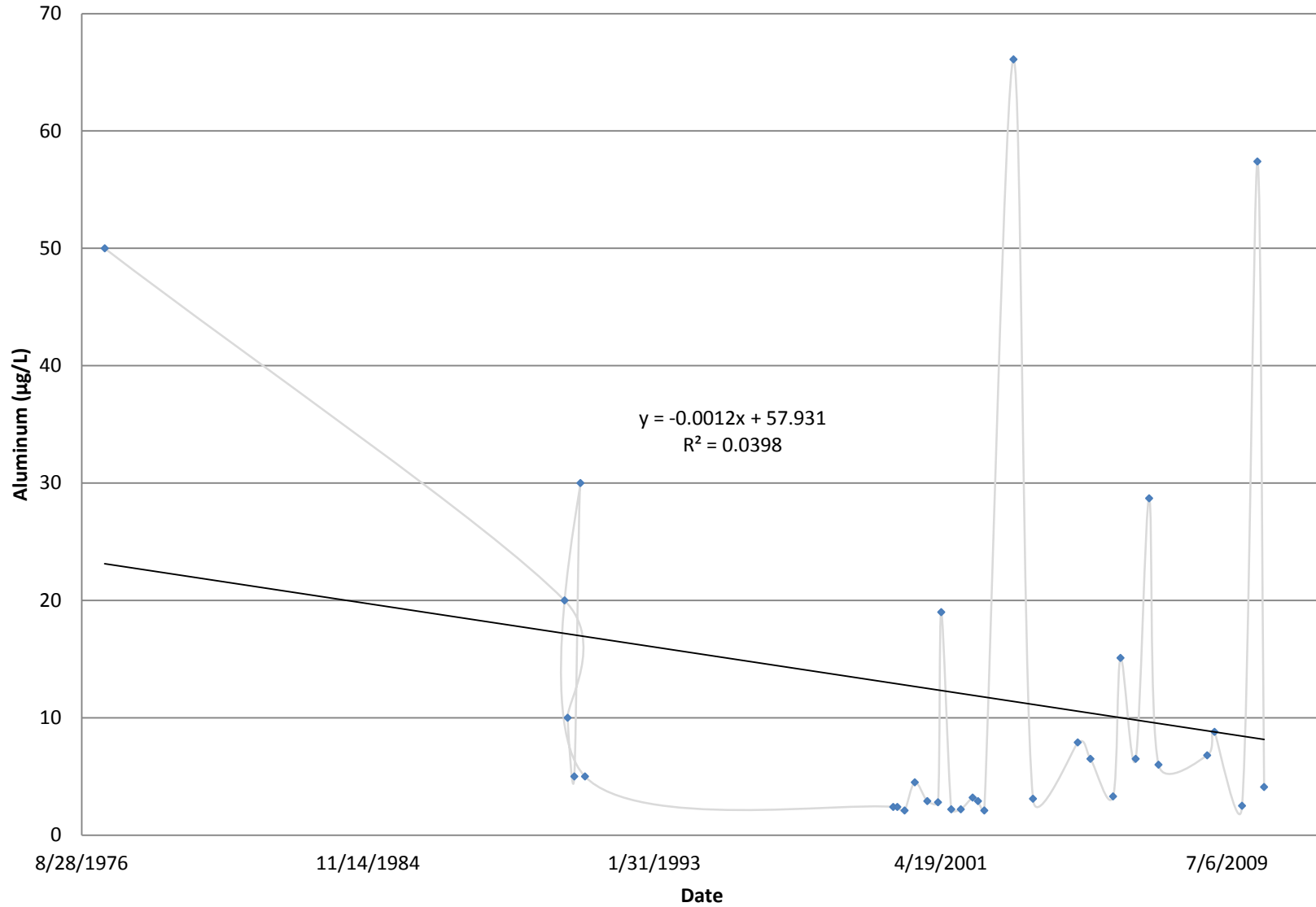

## USGS # 09365000 San Juan River at Farmington, NM - Dissolved Barium

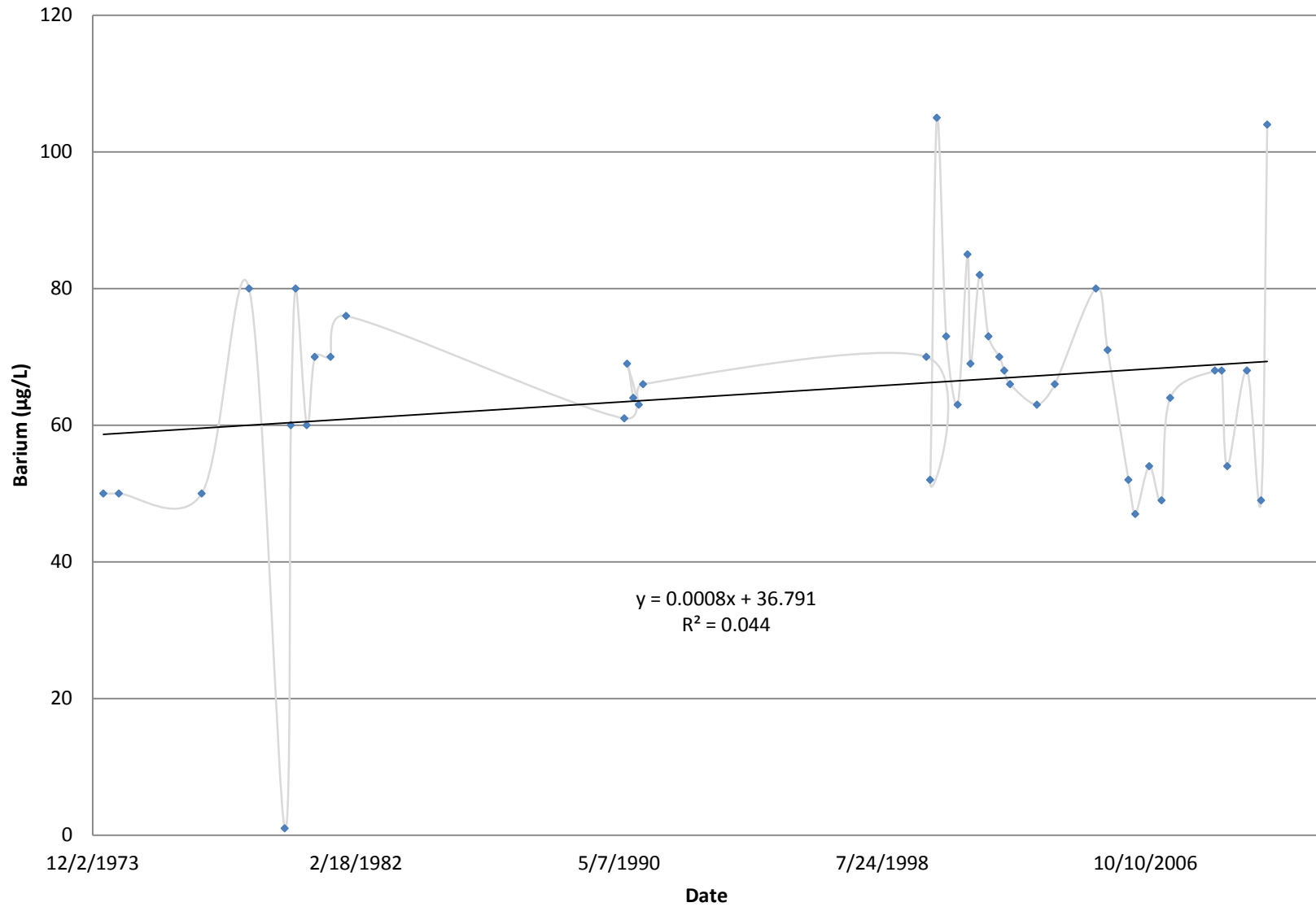

### USGS # 09365000 San Juan River at Farmington, NM - Dissolved Beryllium

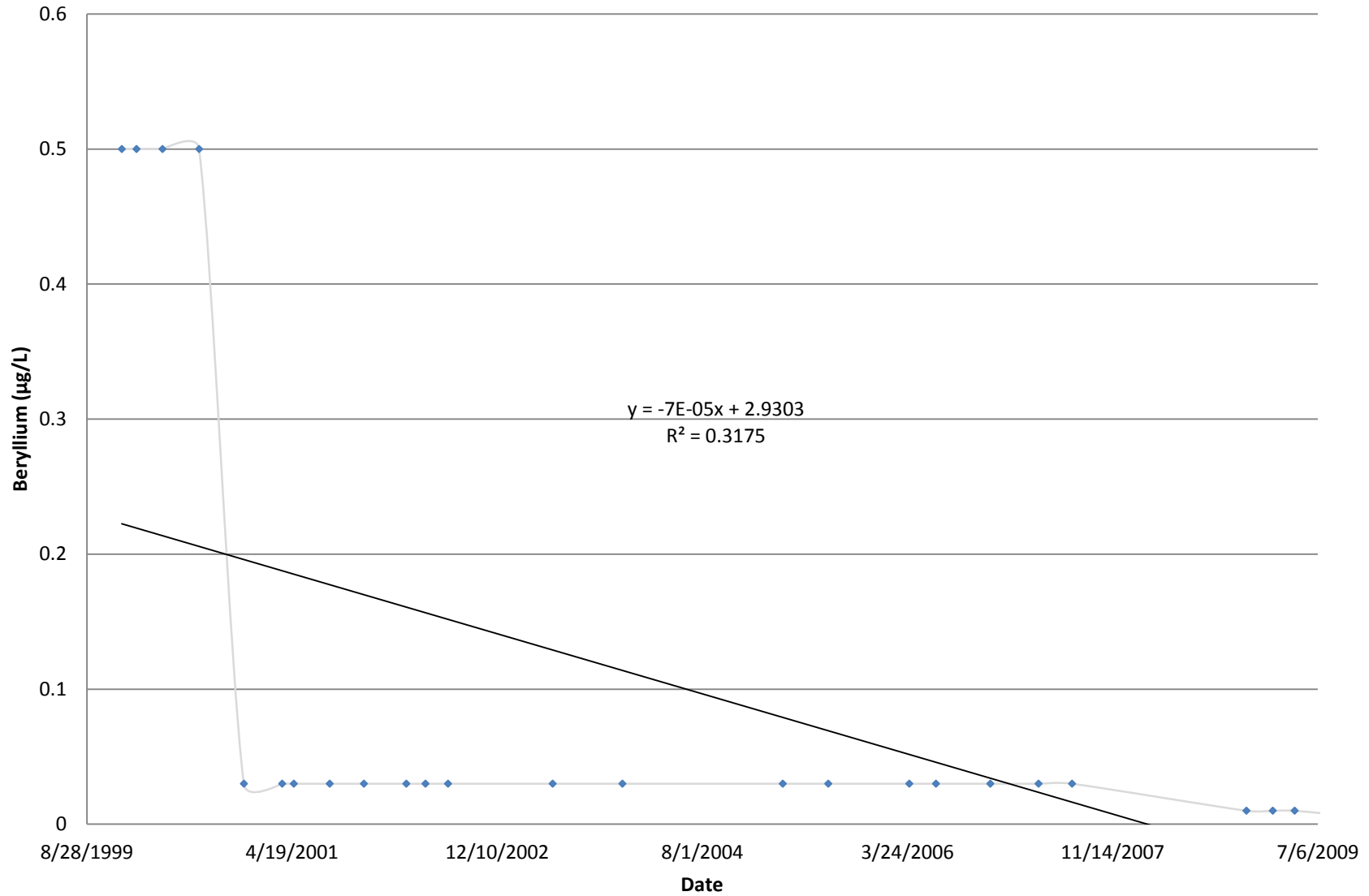

## USGS # 09365000 San Juan River at Farmington, NM - Dissolved Cadmium

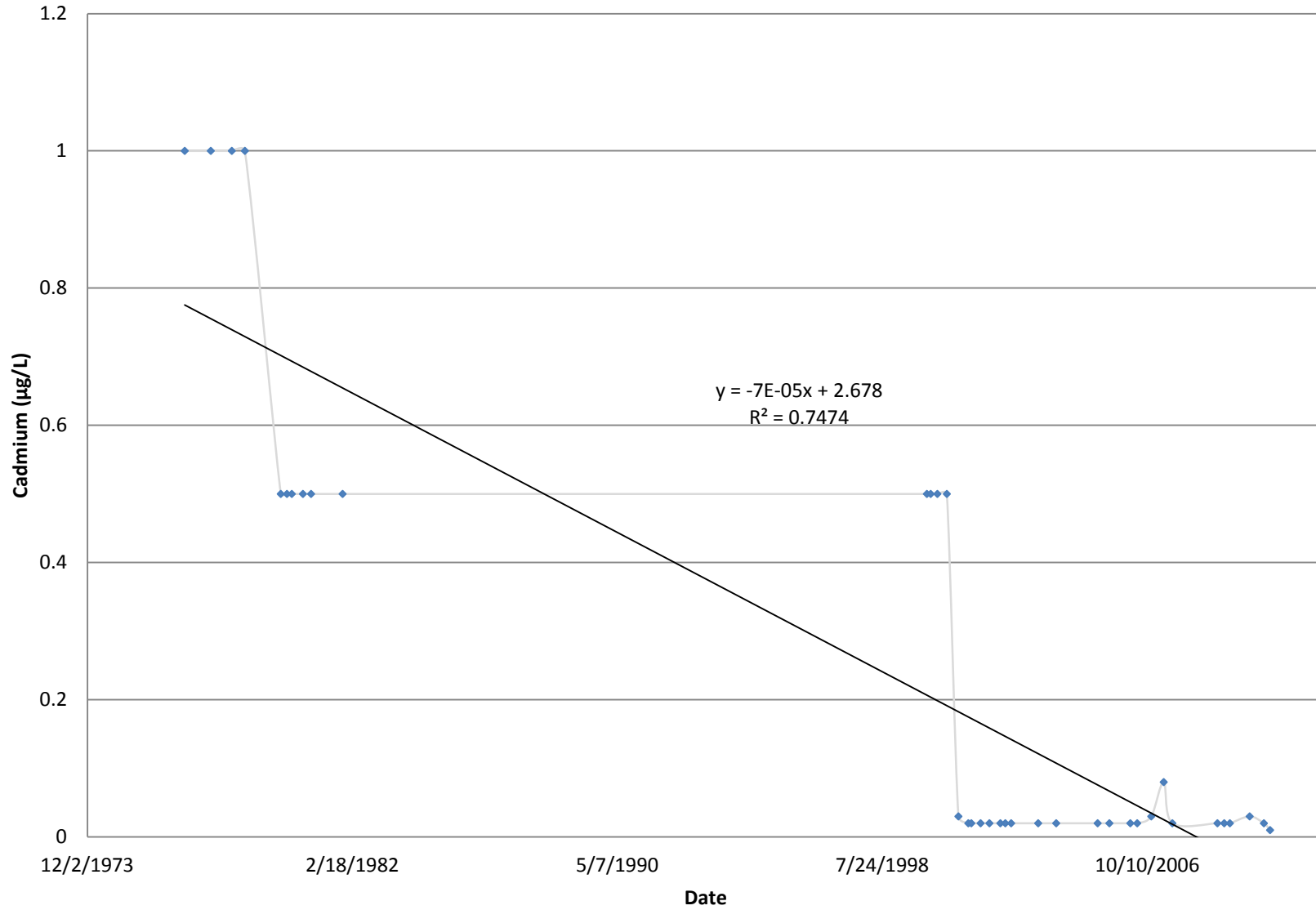

Appendix A - USGS Stations  
USGS # 09365000

### USGS # 09365000 San Juan River at Farmington, NM - Dissolved Chromium

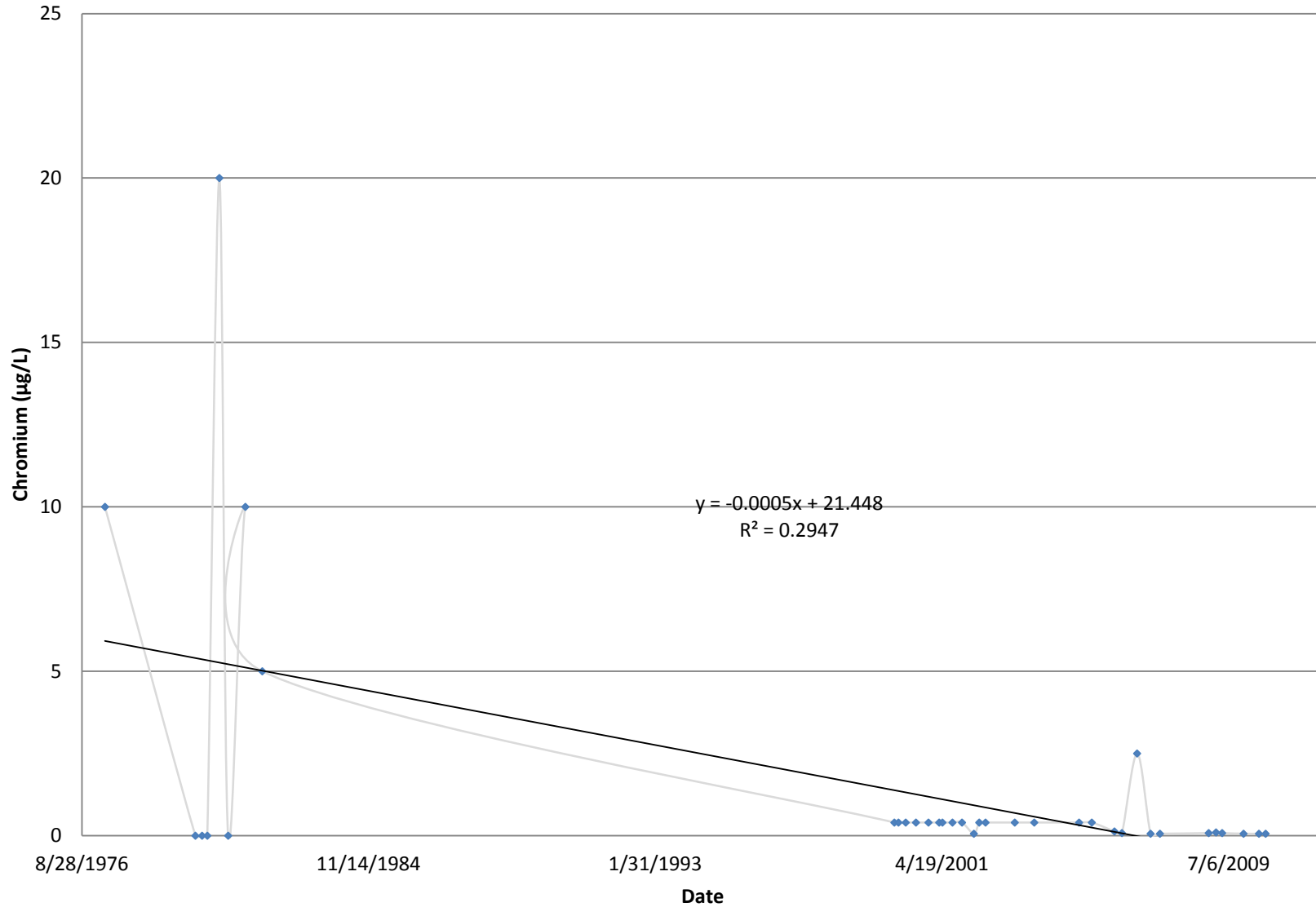





### USGS # 09365000 San Juan River at Farmington, NM - Dissolved Copper

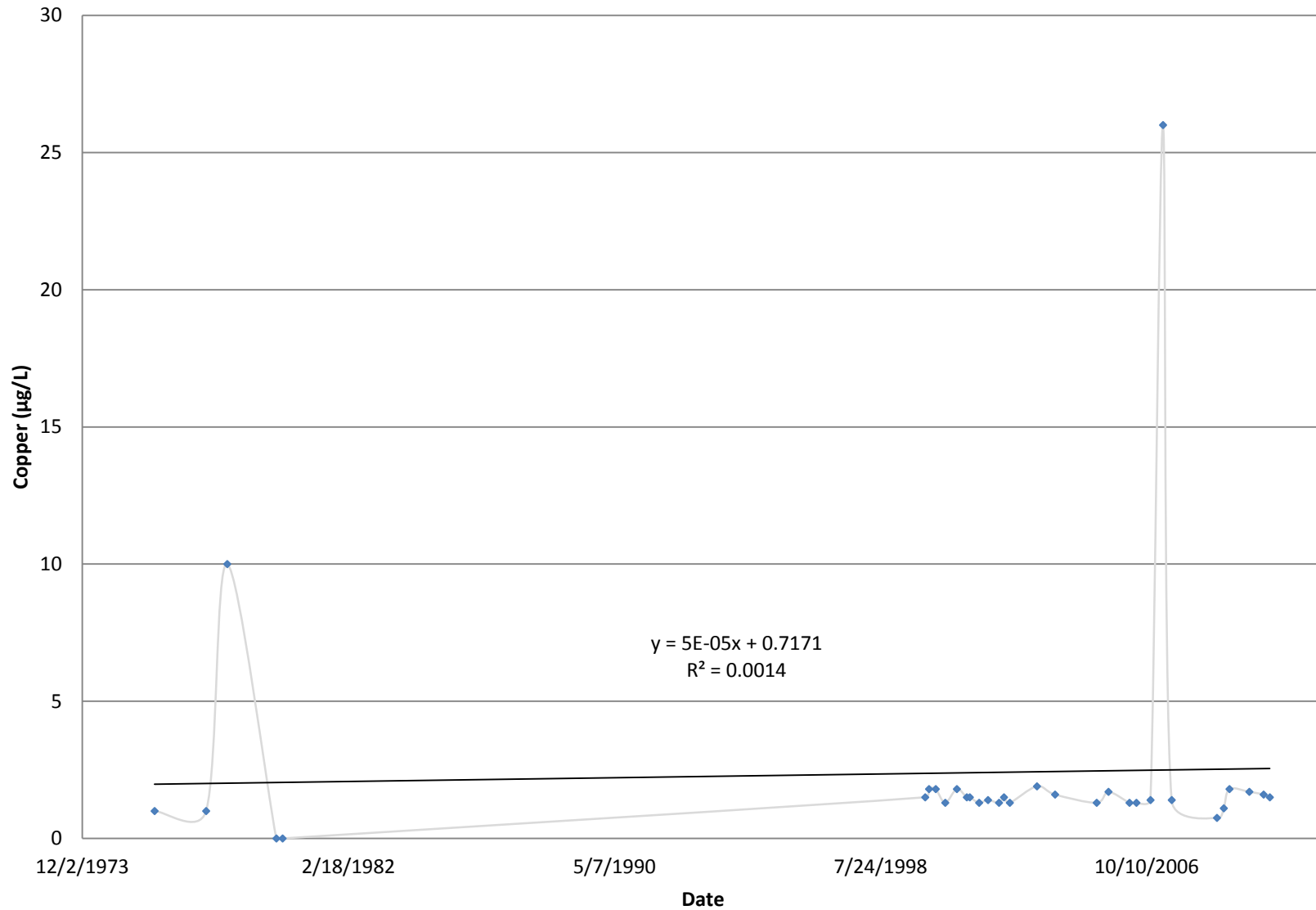

### USGS # 09365000 San Juan River at Farmington, NM - Dissolved Iron

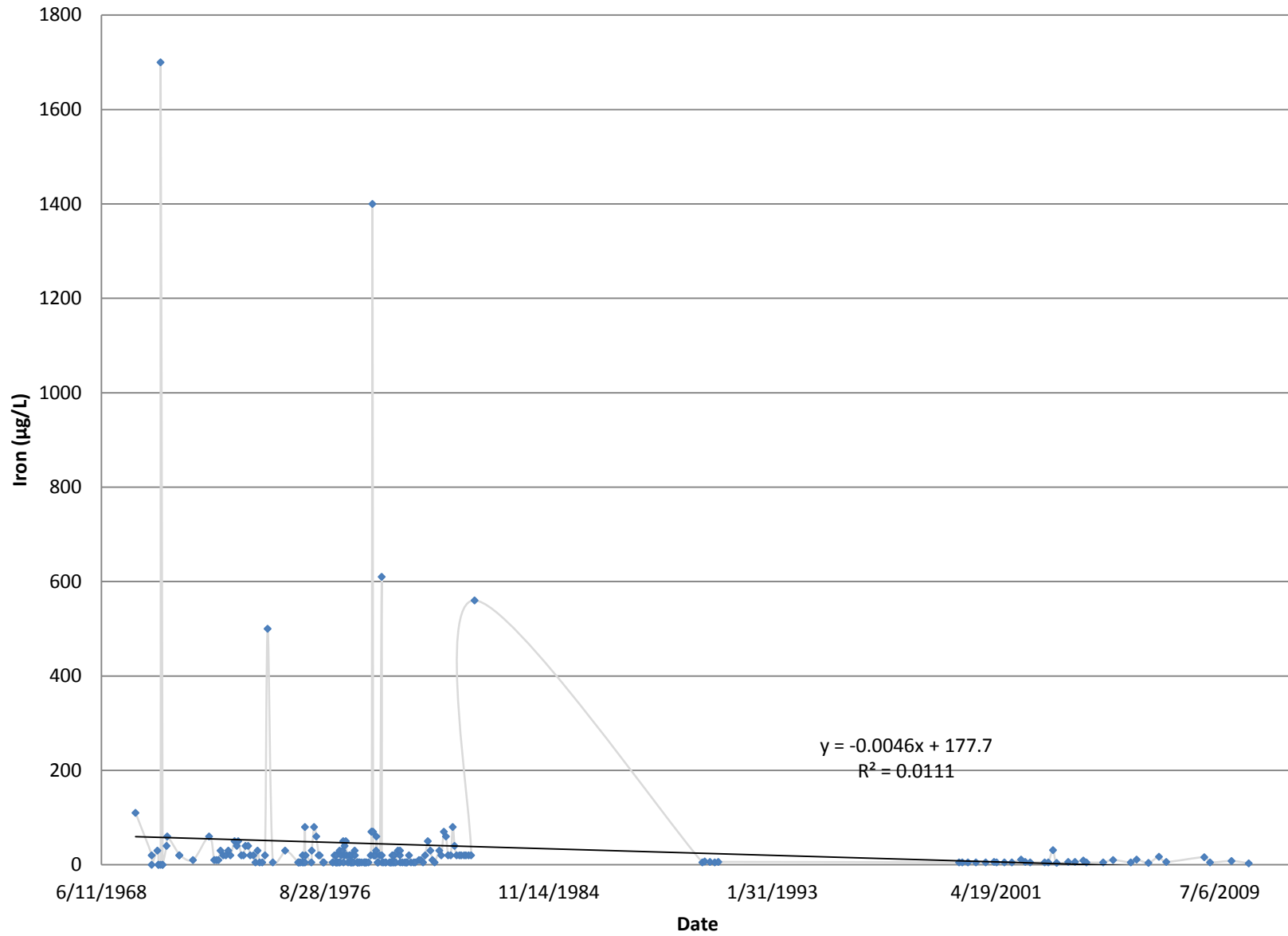

### USGS # 09365000 San Juan River at Farmington, NM - Dissolved Lead

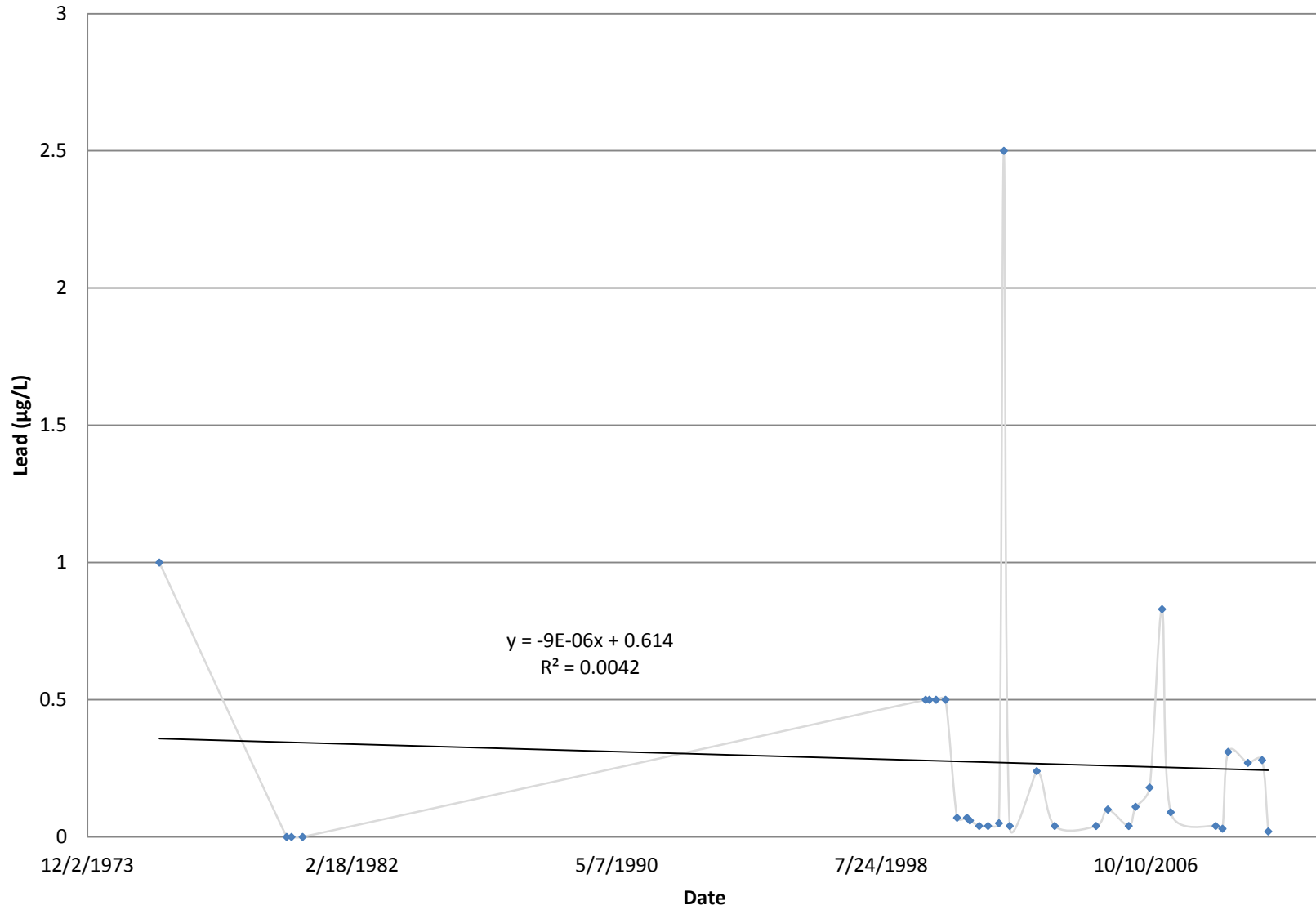

### USGS # 09365000 San Juan River at Farmington, NM - Dissolved Manganese

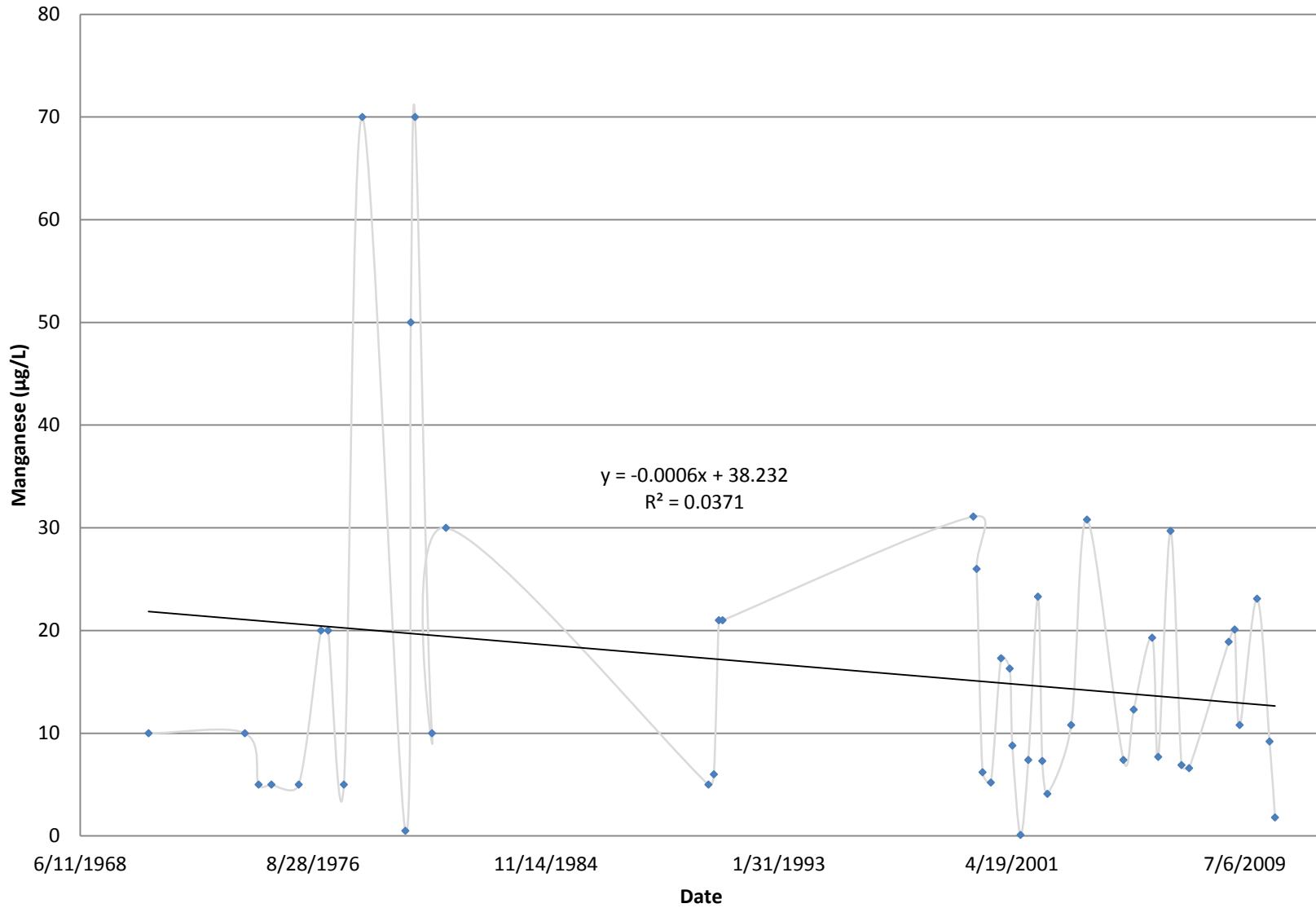

### USGS # 09365000 San Juan River at Farmington, NM - Total Mercury ( $\mu\text{g/L}$ )

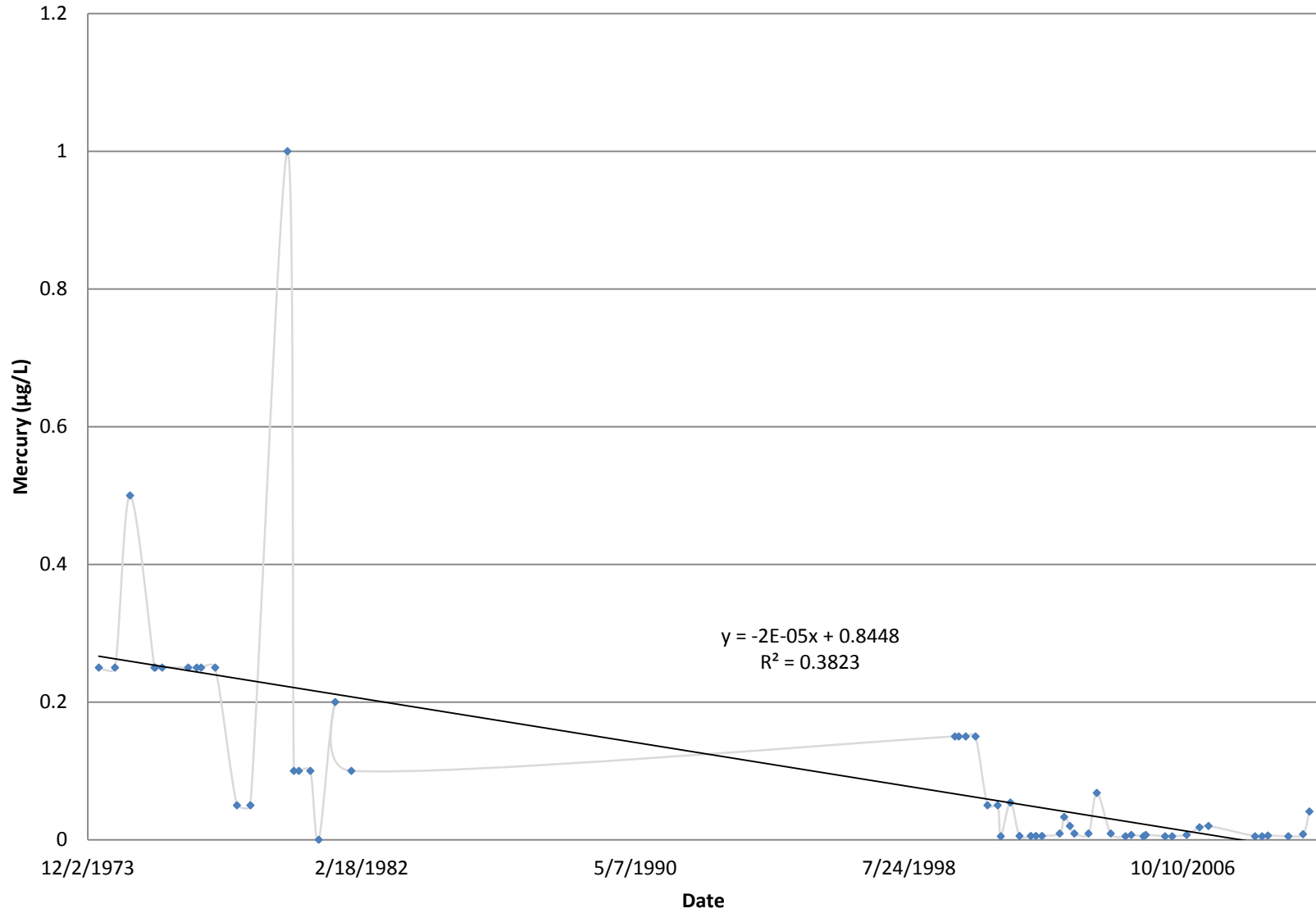

### USGS # 09365000 San Juan River at Farmington, NM - Dissolved Molybdenum ( $\mu\text{g/L}$ )

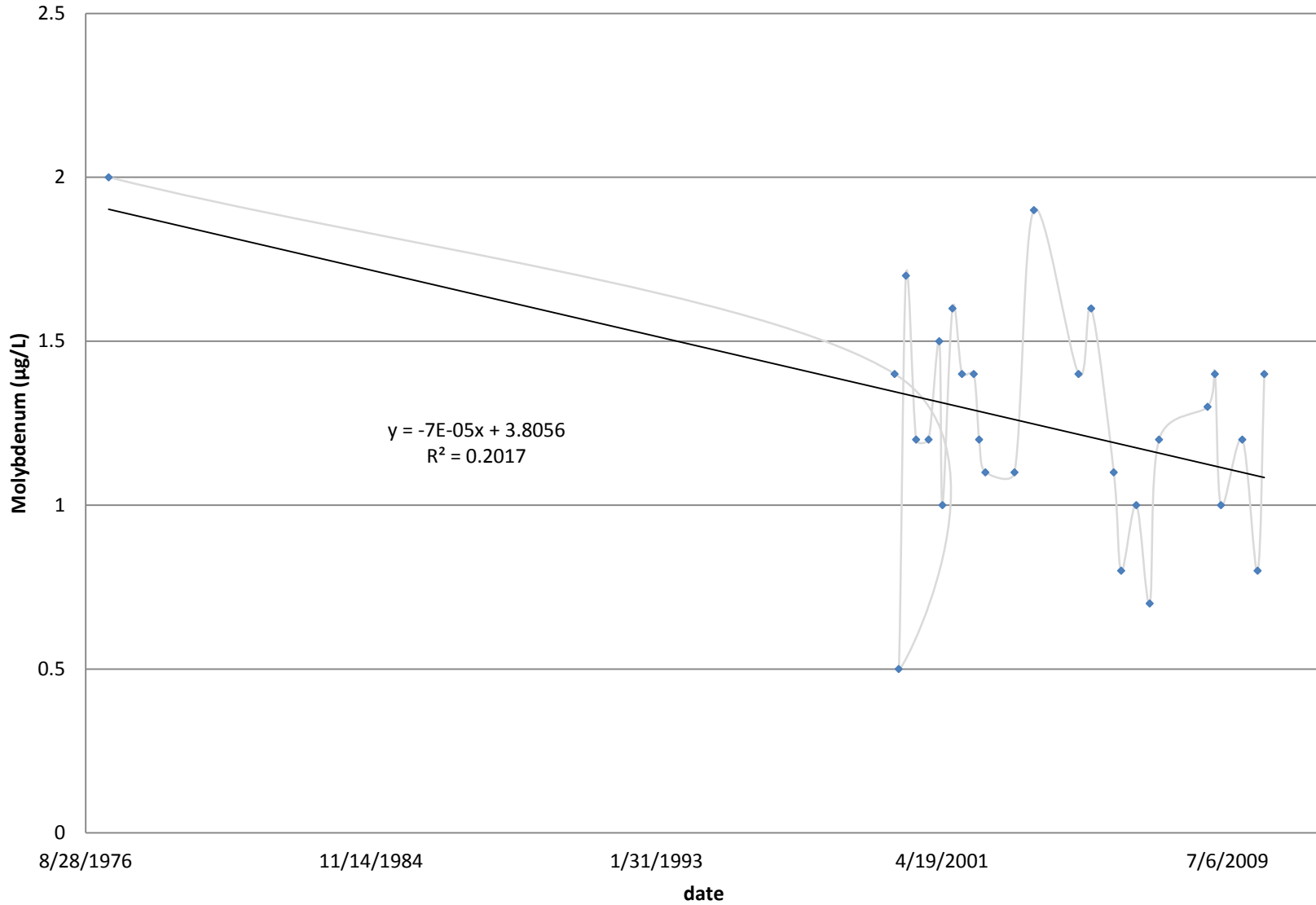

Appendix A - USGS Stations  
USGS # 09365000

**USGS # 09365000 San Juan River at Farmington, NM  
- Dissolved Nickel ( $\mu\text{g/L}$ )**

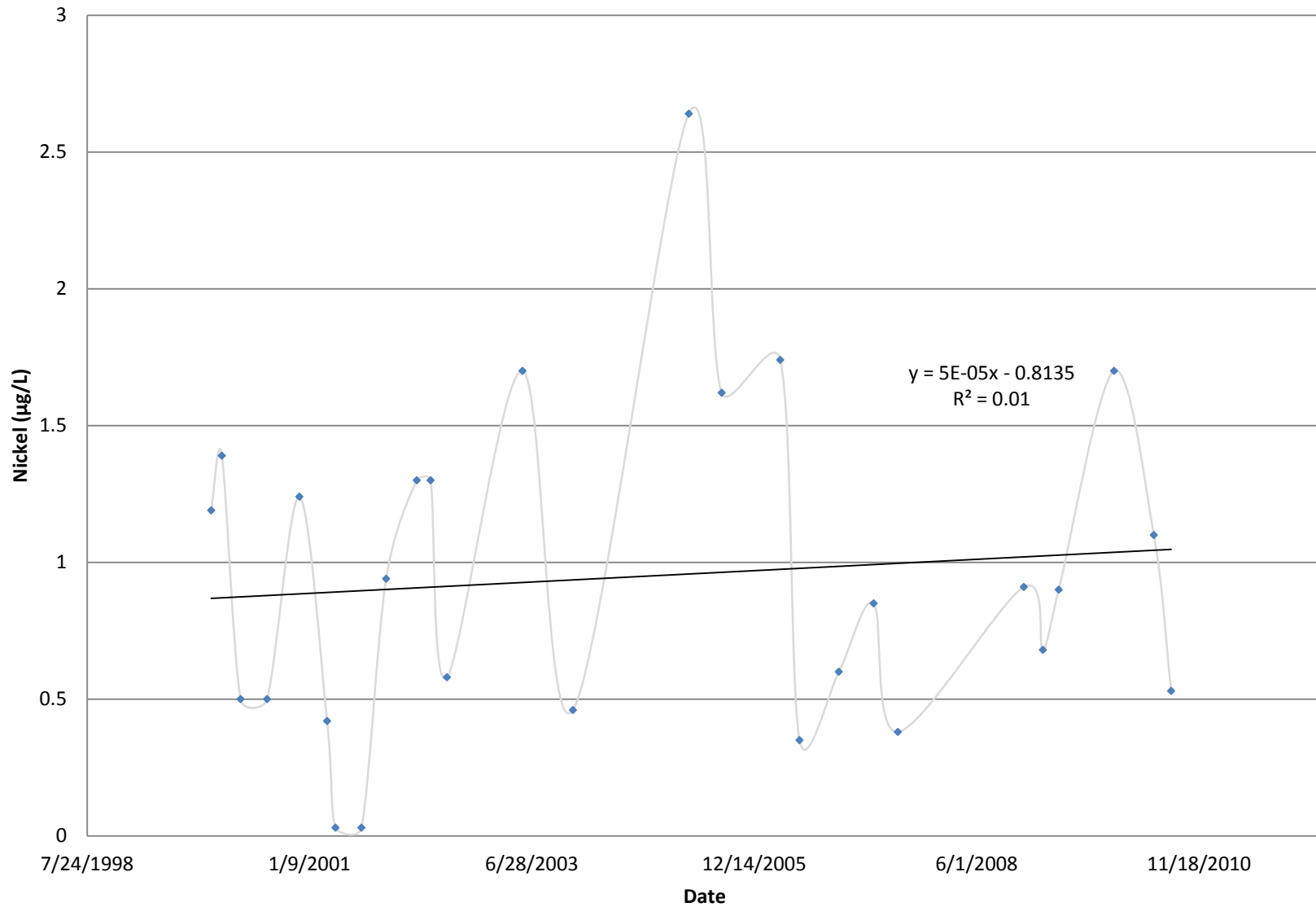



### USGS # 09365000 San Juan River at Farmington, NM - Dissolved Silver

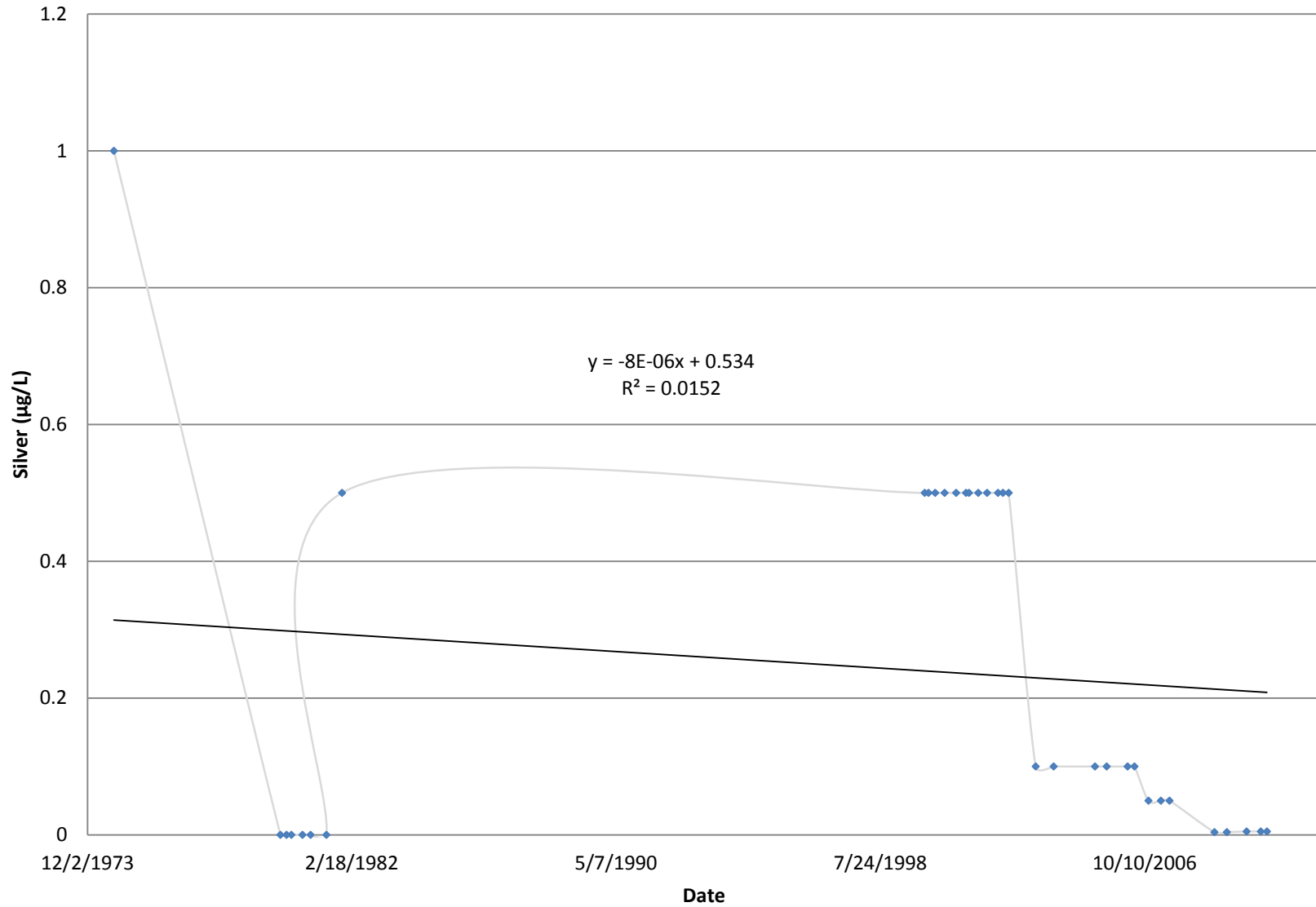

### USGS # 09365000 San Juan River at Farmington, NM - Dissolved Zinc

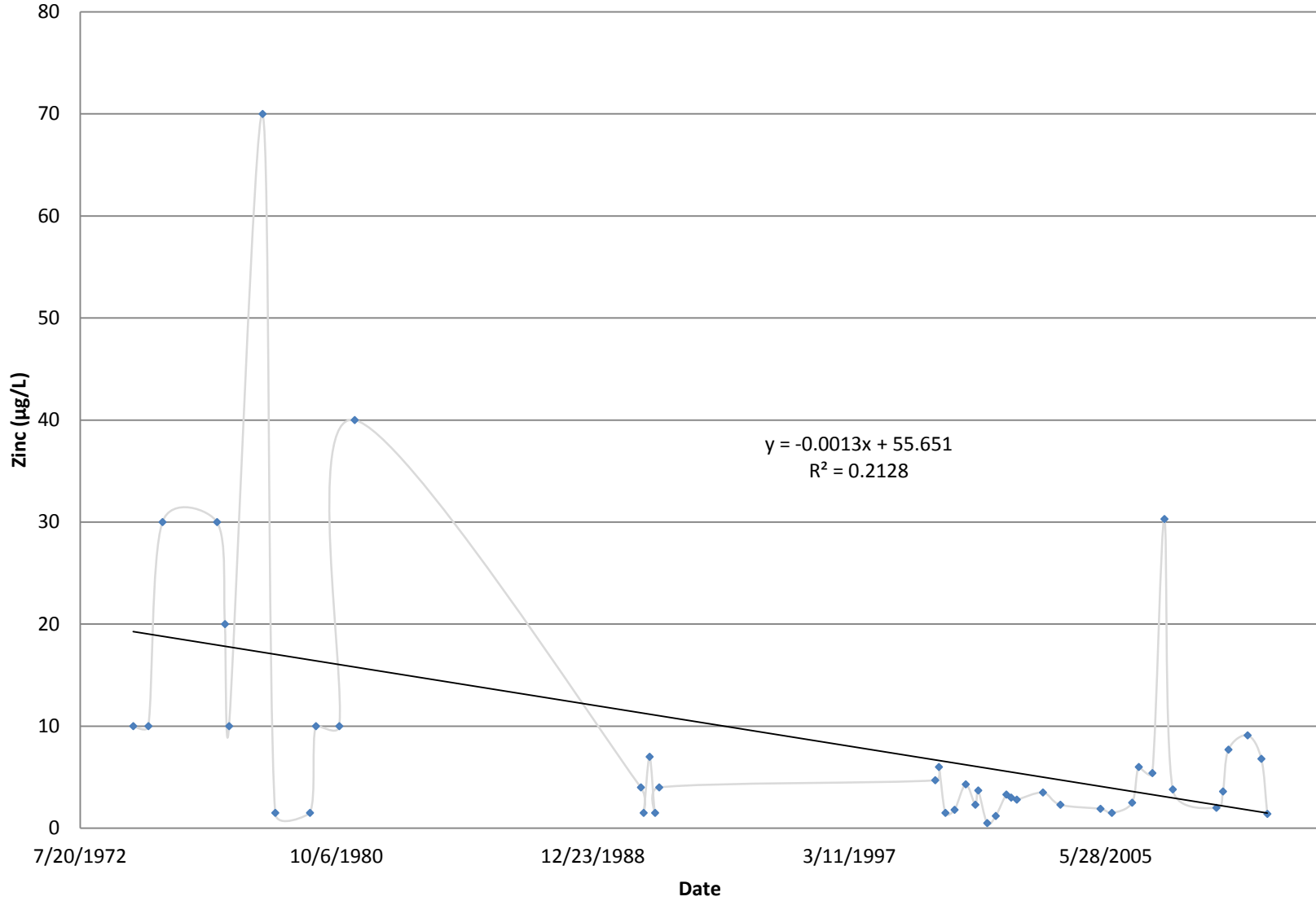

### USGS # 09365000 San Juan River at Farmington, NM - Dissolved Arsenic

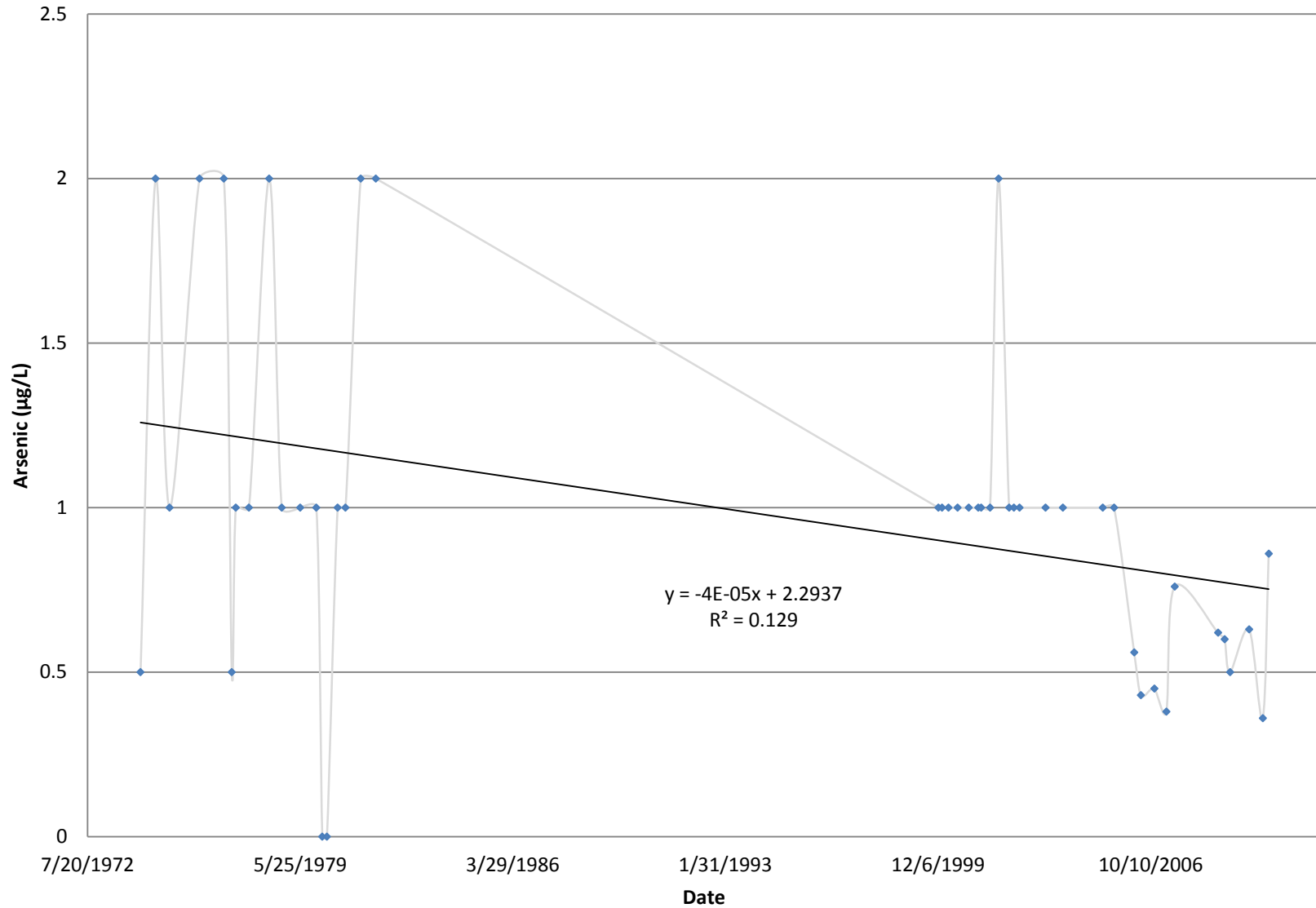

### USGS # 09365000 San Juan River at Farmington, NM - Dissolved Boron

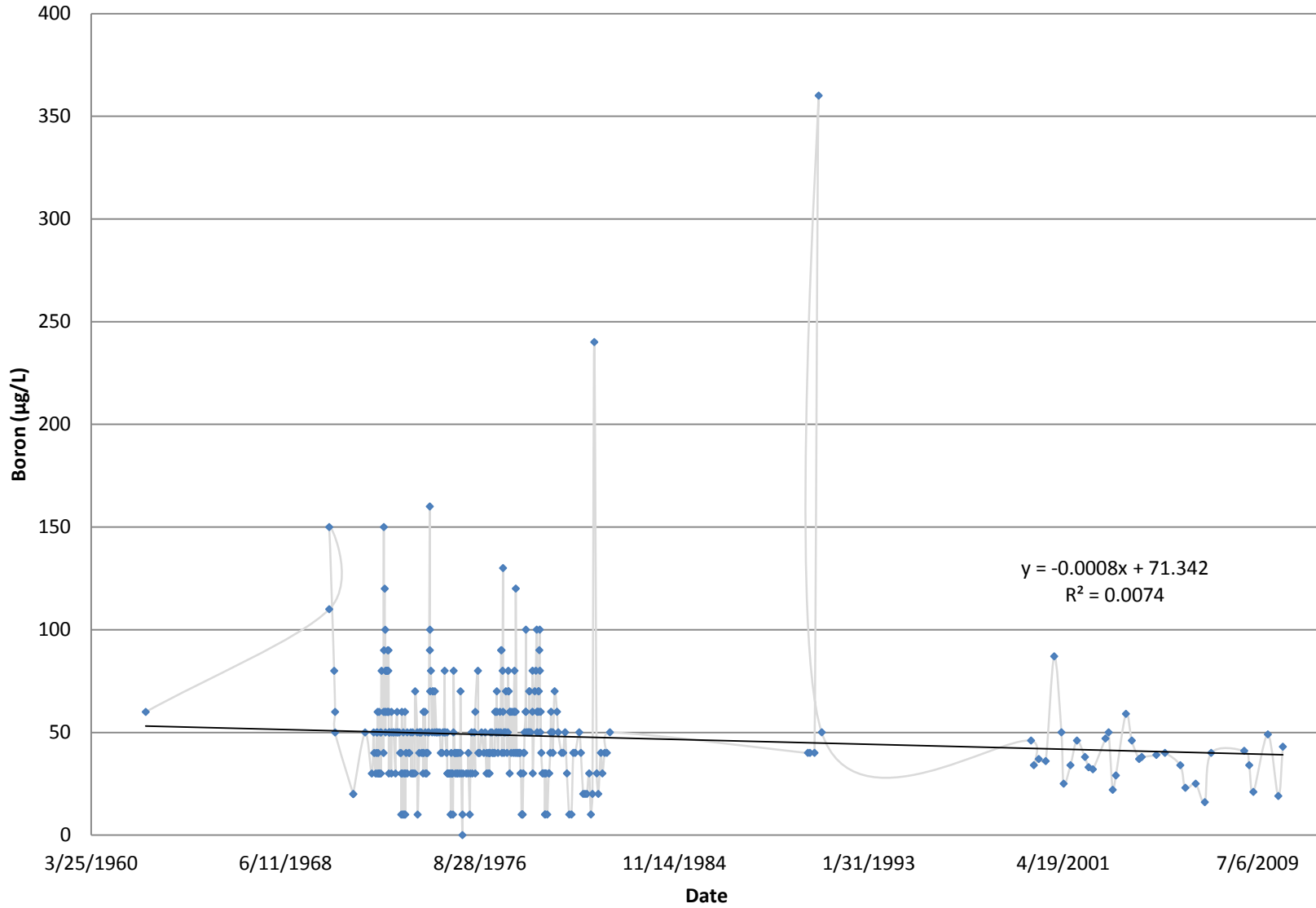

### USGS # 09365000 San Juan River at Farmington, NM - Dissolved Selenium

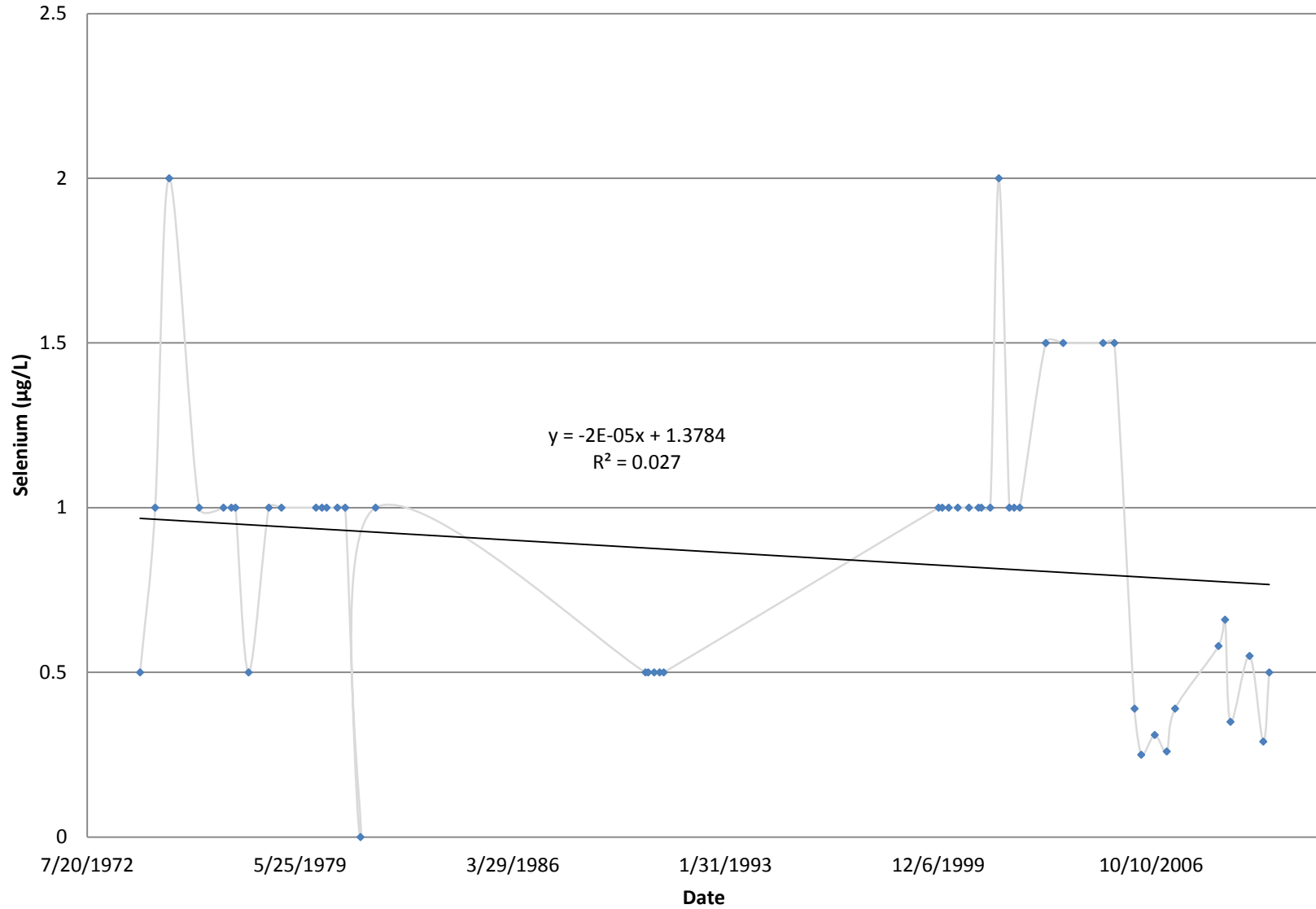

Appendix A - USGS Stations  
USGS # 09367540

### USGS # 09367540 San Juan River near Fruitland, NM - Monthly Flow

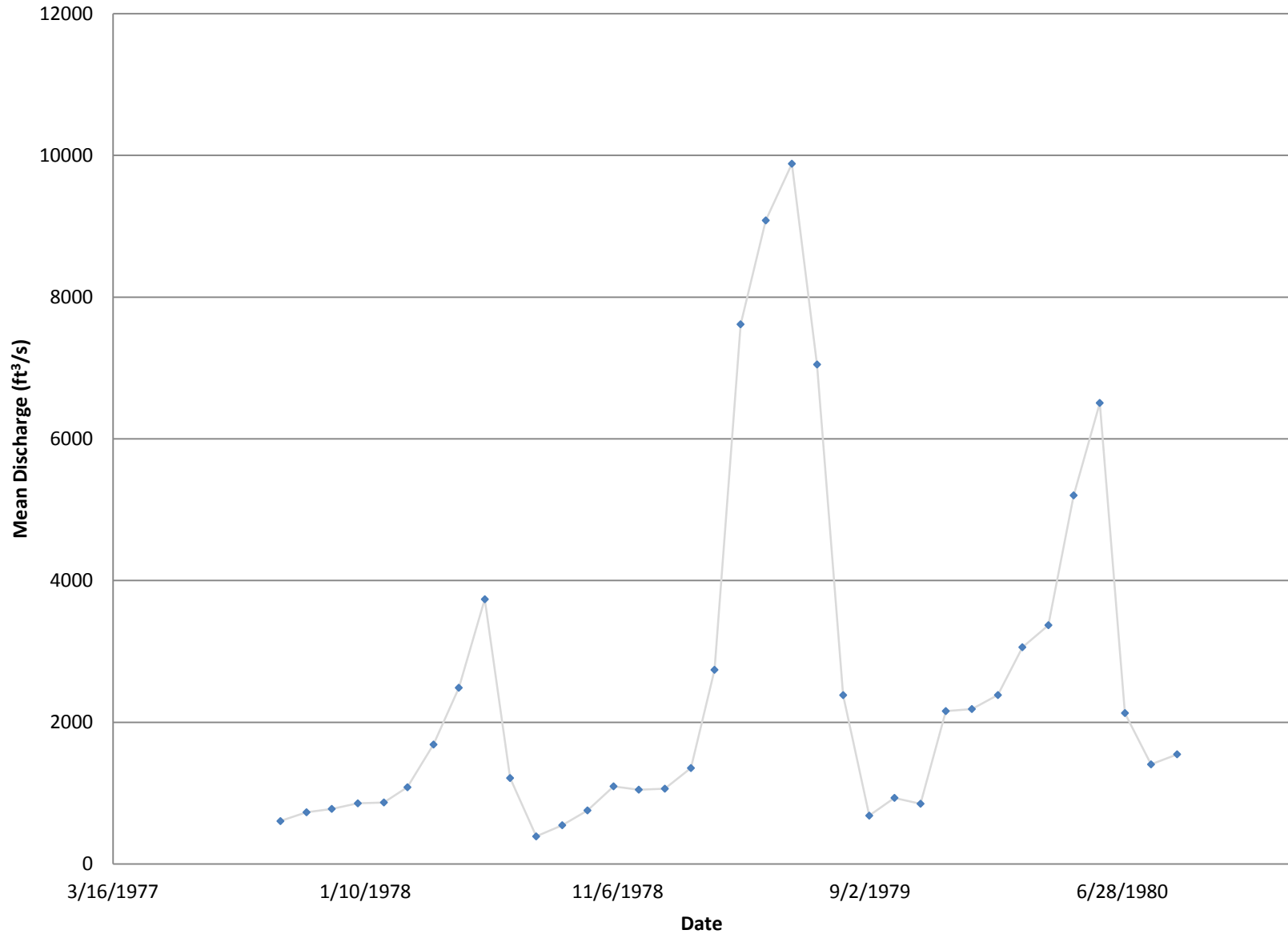

Appendix A - USGS Stations  
USGS # 09367540

### USGS # 09367540 San Juan River near Fruitland, NM - Temperature

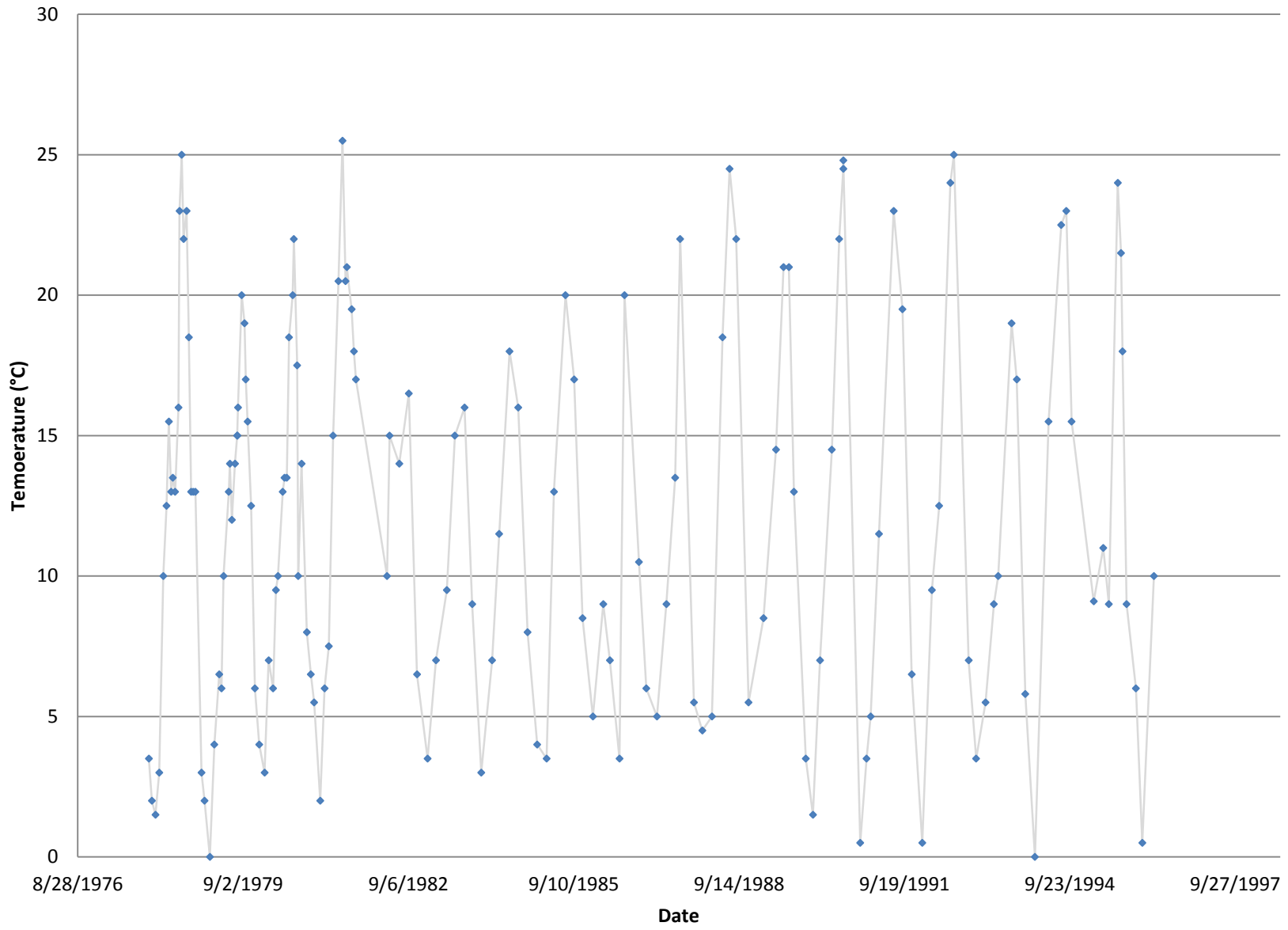

Appendix A - USGS Stations  
USGS # 09367540

### USGS # 09367540 San Juan River near Fruitland, NM - pH

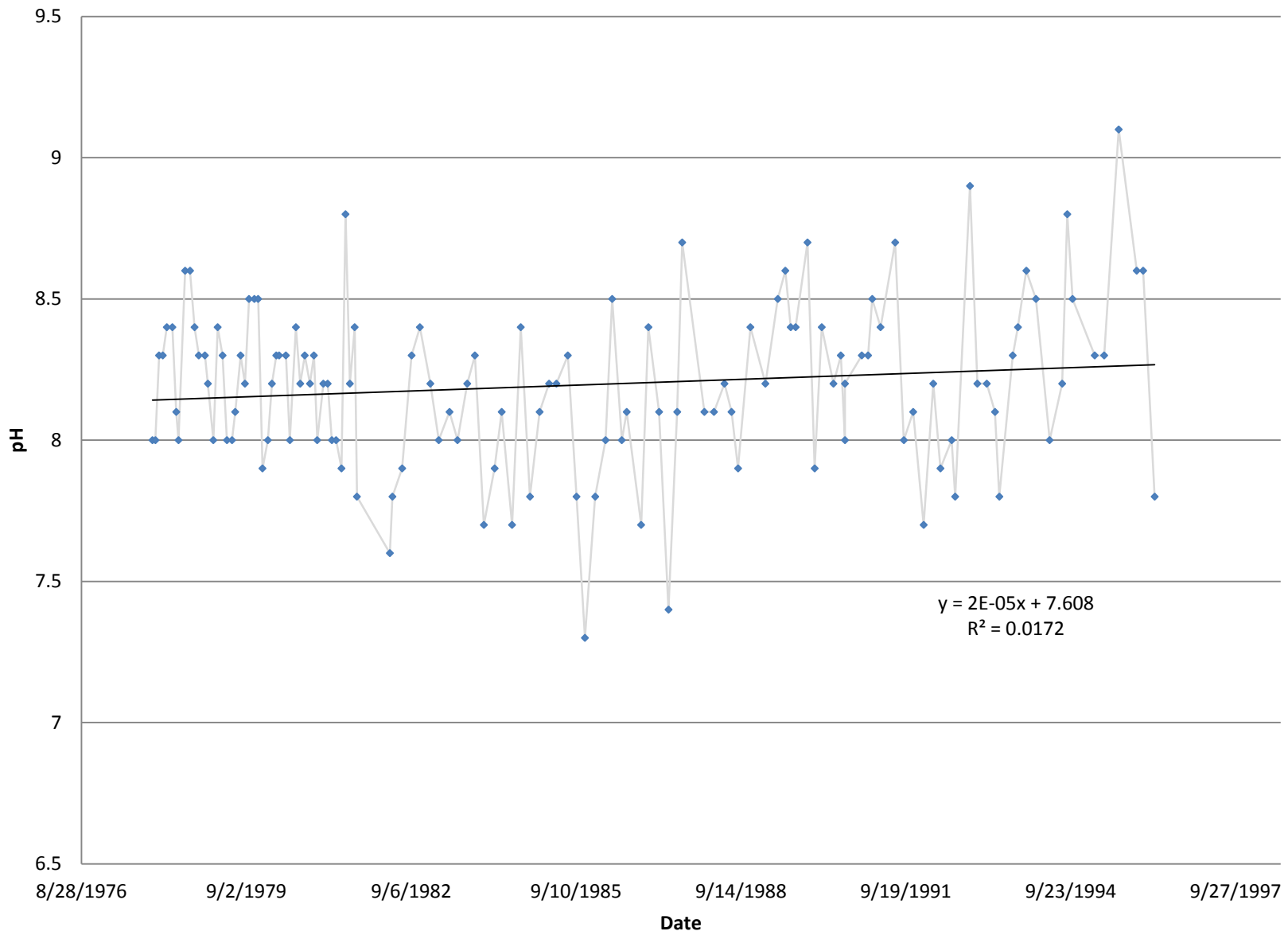



Appendix A - USGS Stations  
USGS # 09367540

### USGS # 09367540 San Juan River near Fruitland, NM - Hardness

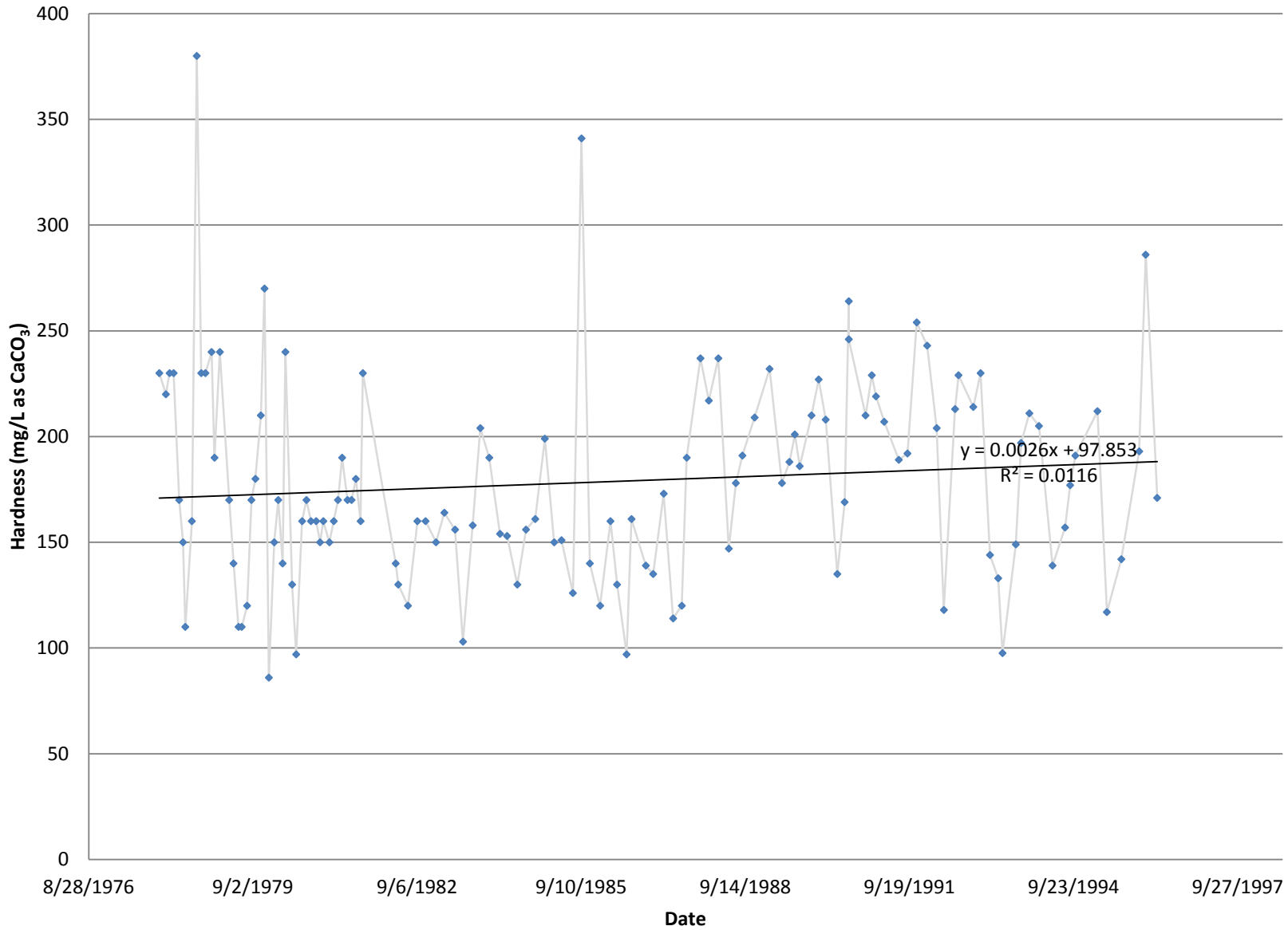

Appendix A - USGS Stations  
USGS # 09367540

## USGS # 09367540 San Juan River near Fruitland, NM - Alkalinity

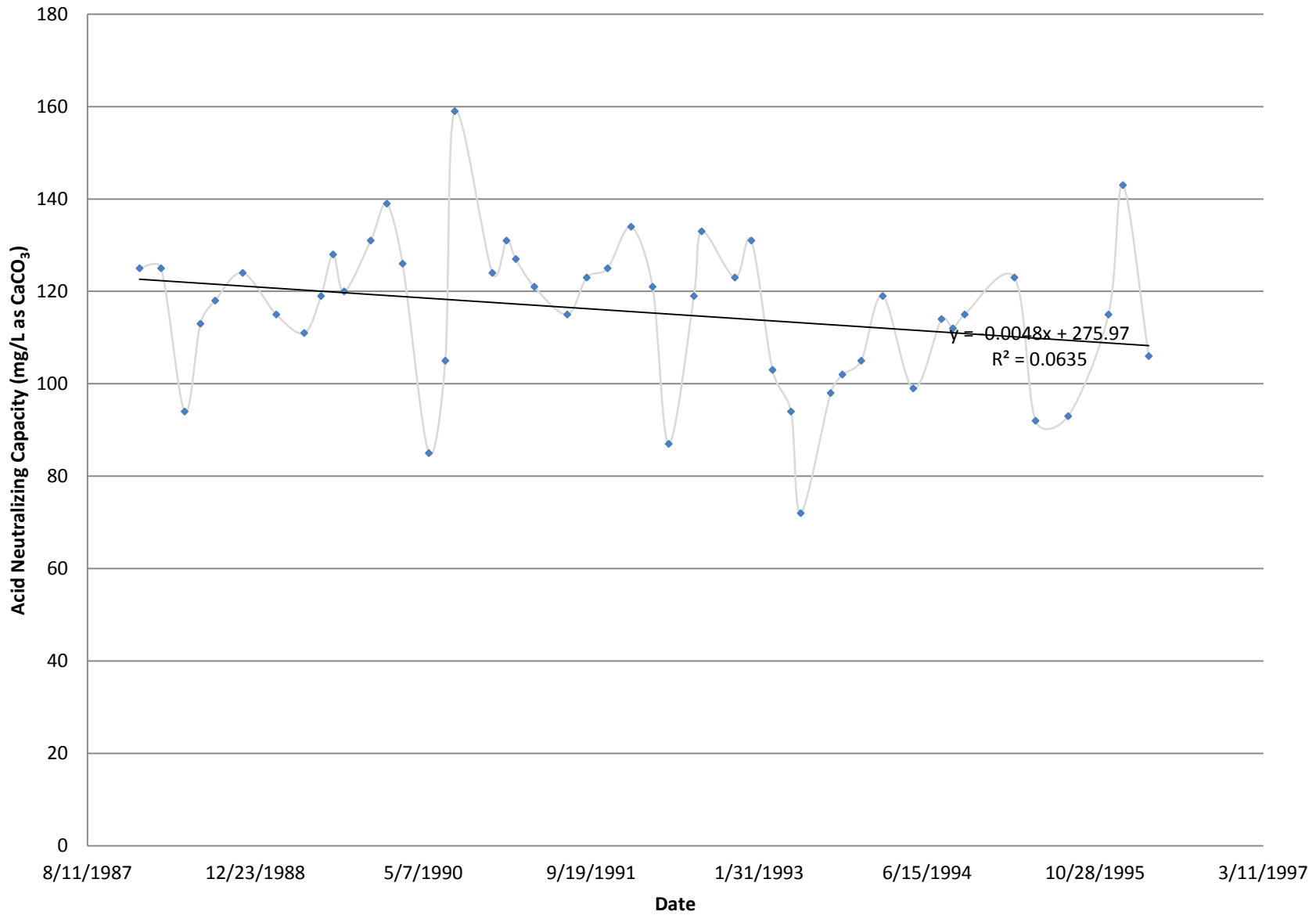

Appendix A - USGS Stations  
USGS # 09367540

**USGS # 09367540 San Juan River near Fruitland, NM - Acid  
Neutralizing Capacity**

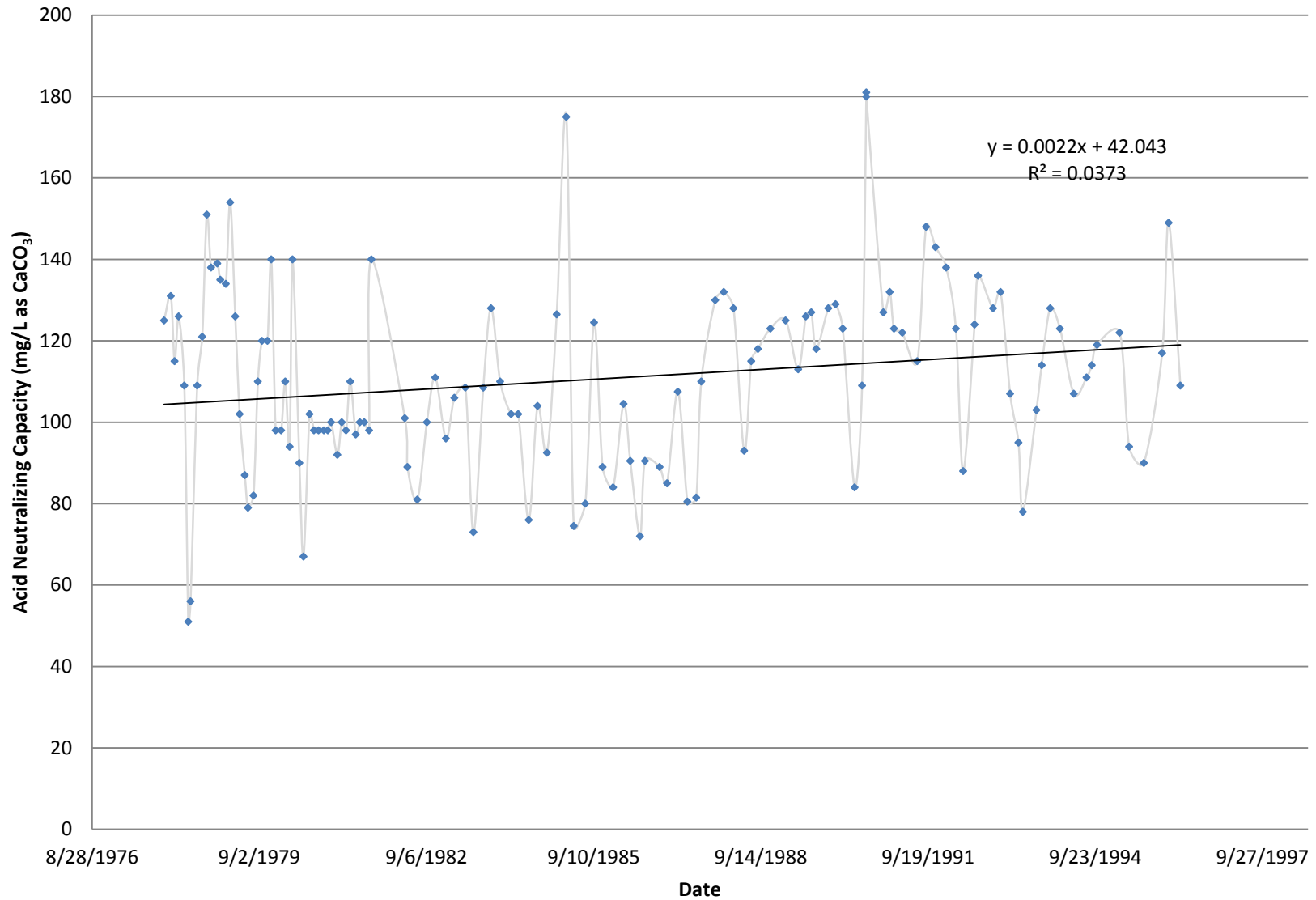

Appendix A - USGS Stations  
USGS # 09367540

### USGS # 09367540 San Juan River near Fruitland, NM - Specific Conductance

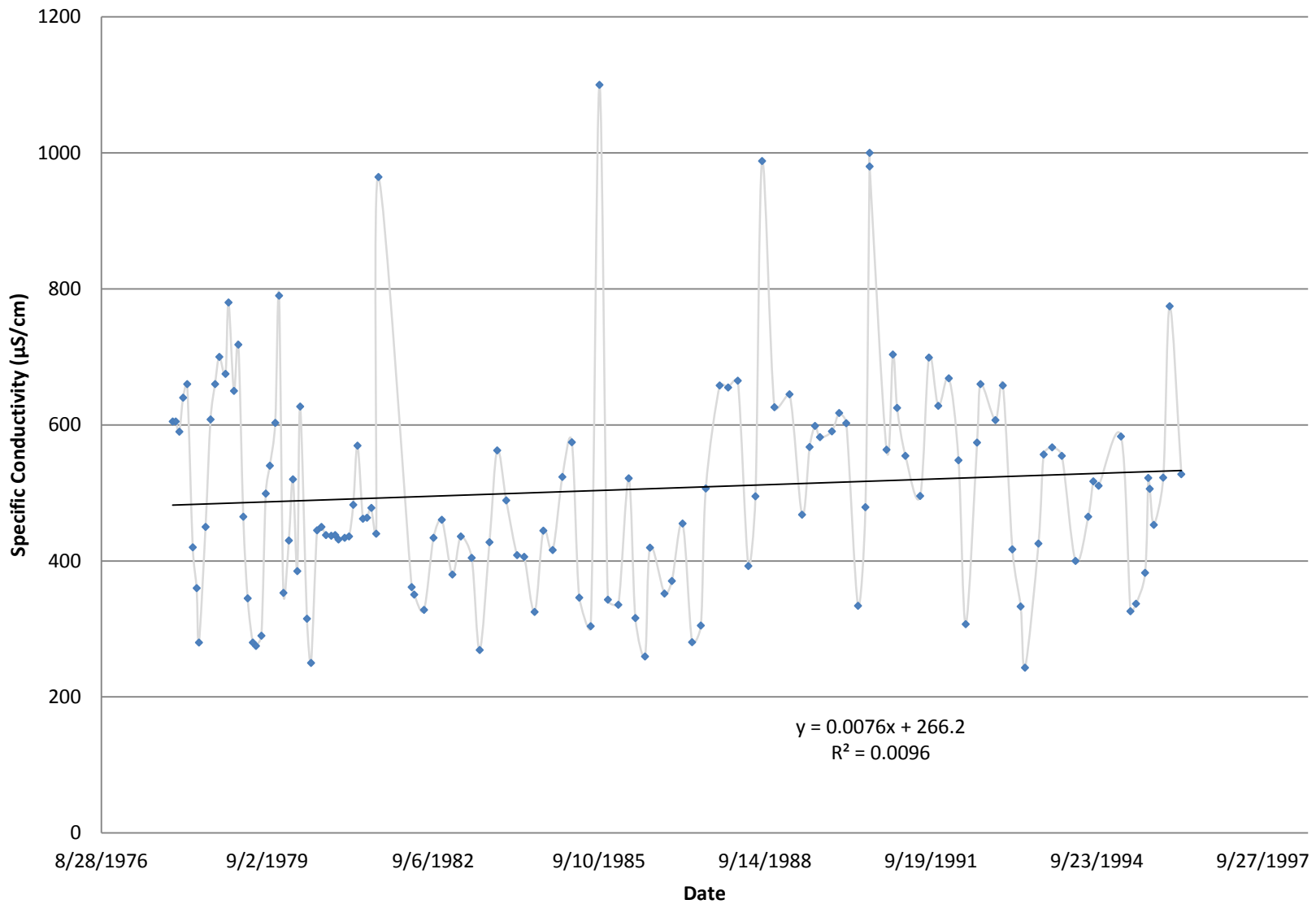

Appendix A - USGS Stations  
USGS # 09367540

### USGS # 09367540 San Juan River near Fruitland, NM - Total Dissolved Solids

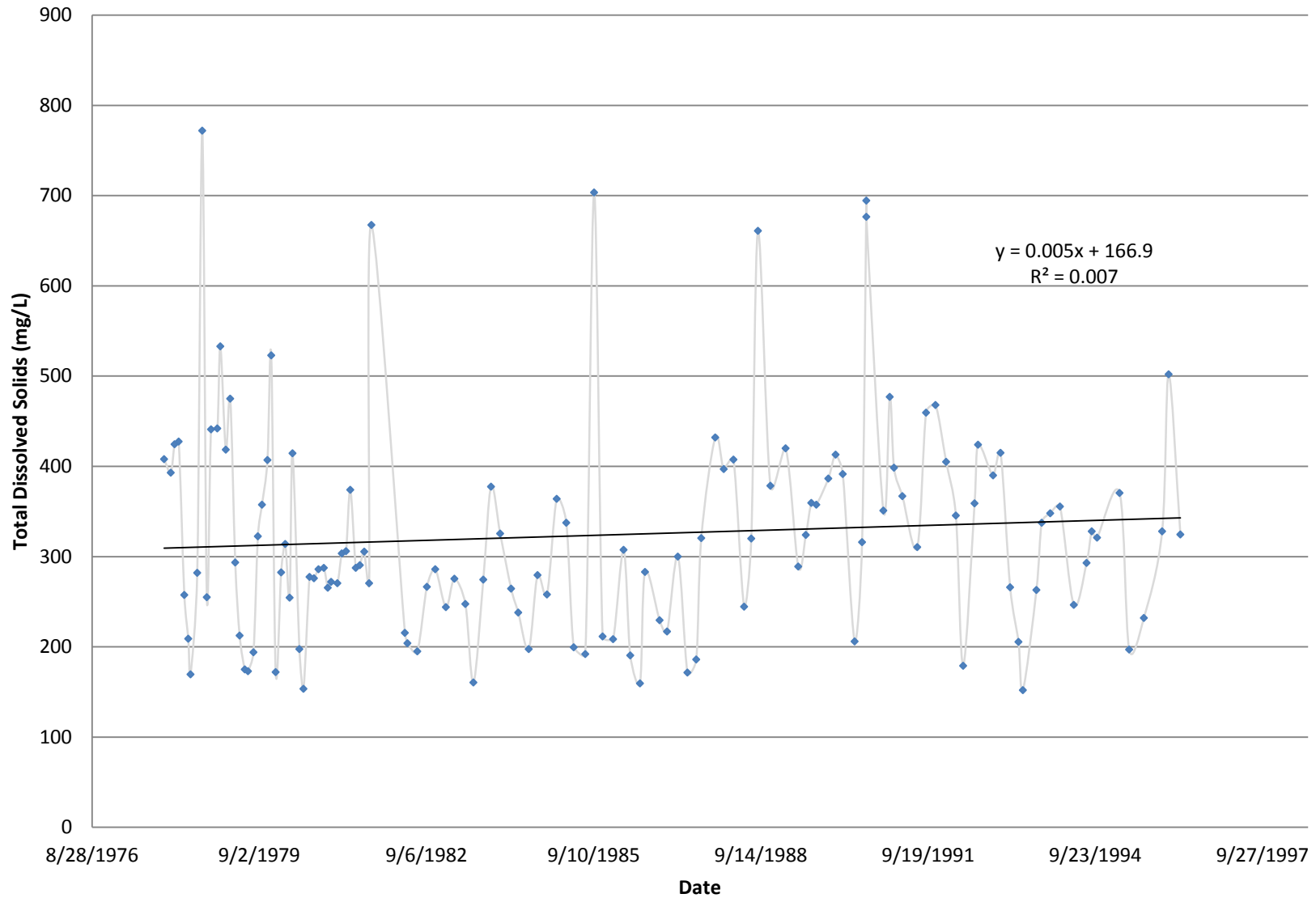

Appendix A - USGS Stations  
USGS # 09367540

### USGS # 09367540 San Juan River near Fruitland, NM - Dissolved Calcium

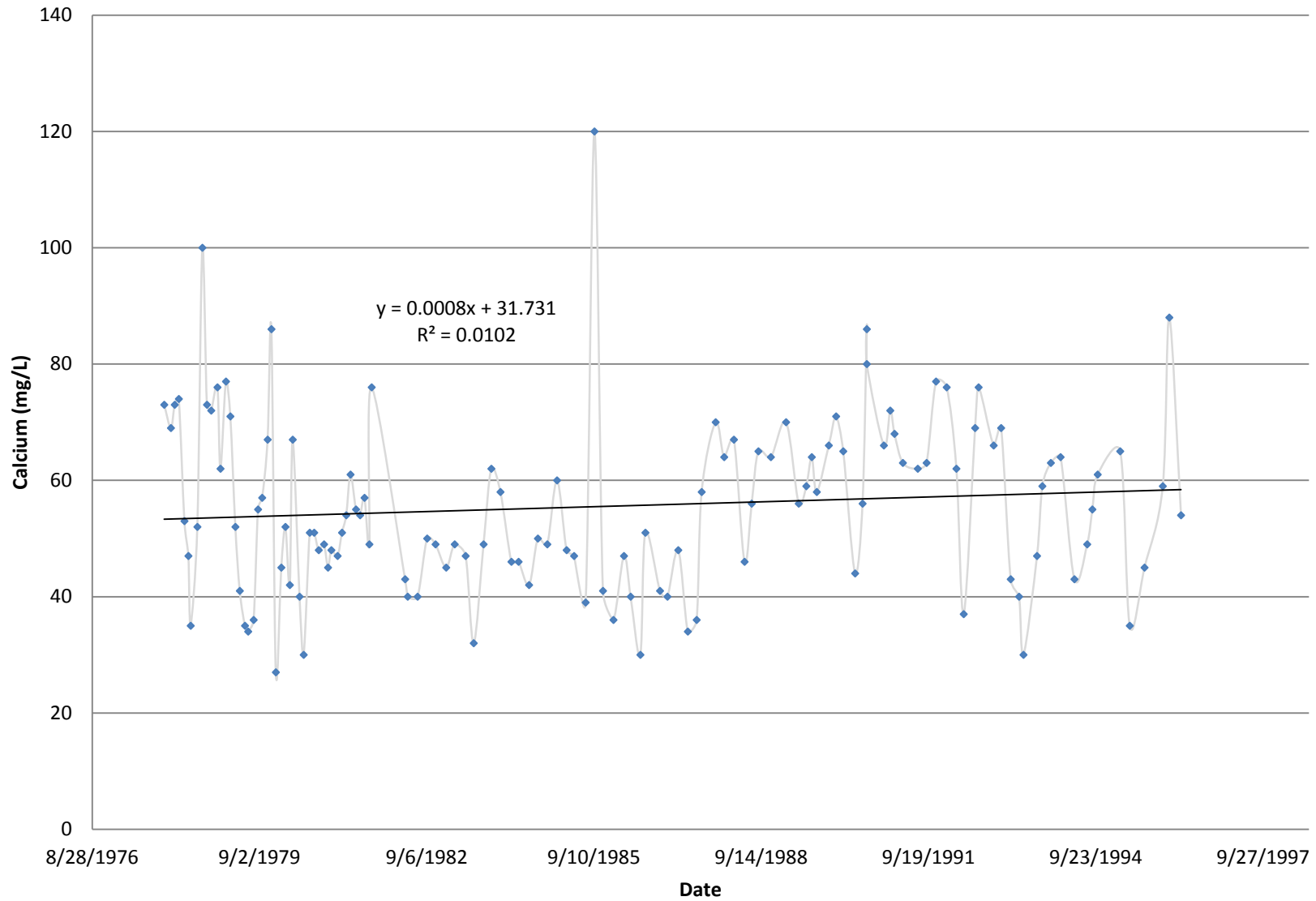

**USGS # 09367540 San Juan River near Fruitland, NM -  
Dissolved Magnesium**

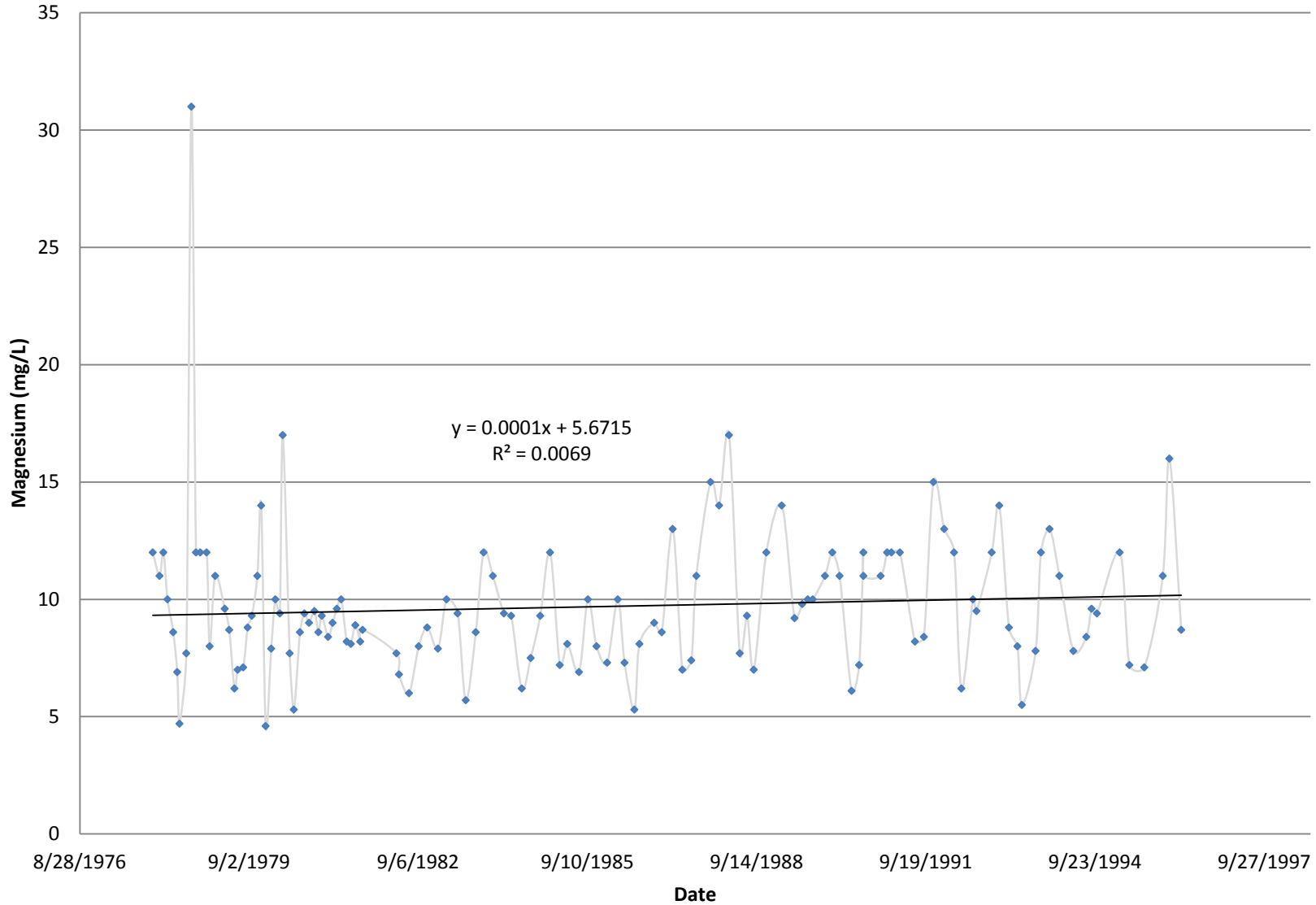

Appendix A - USGS Stations  
USGS # 09367540

### USGS # 09367540 San Juan River near Fruitland, NM - Dissolved Sodium

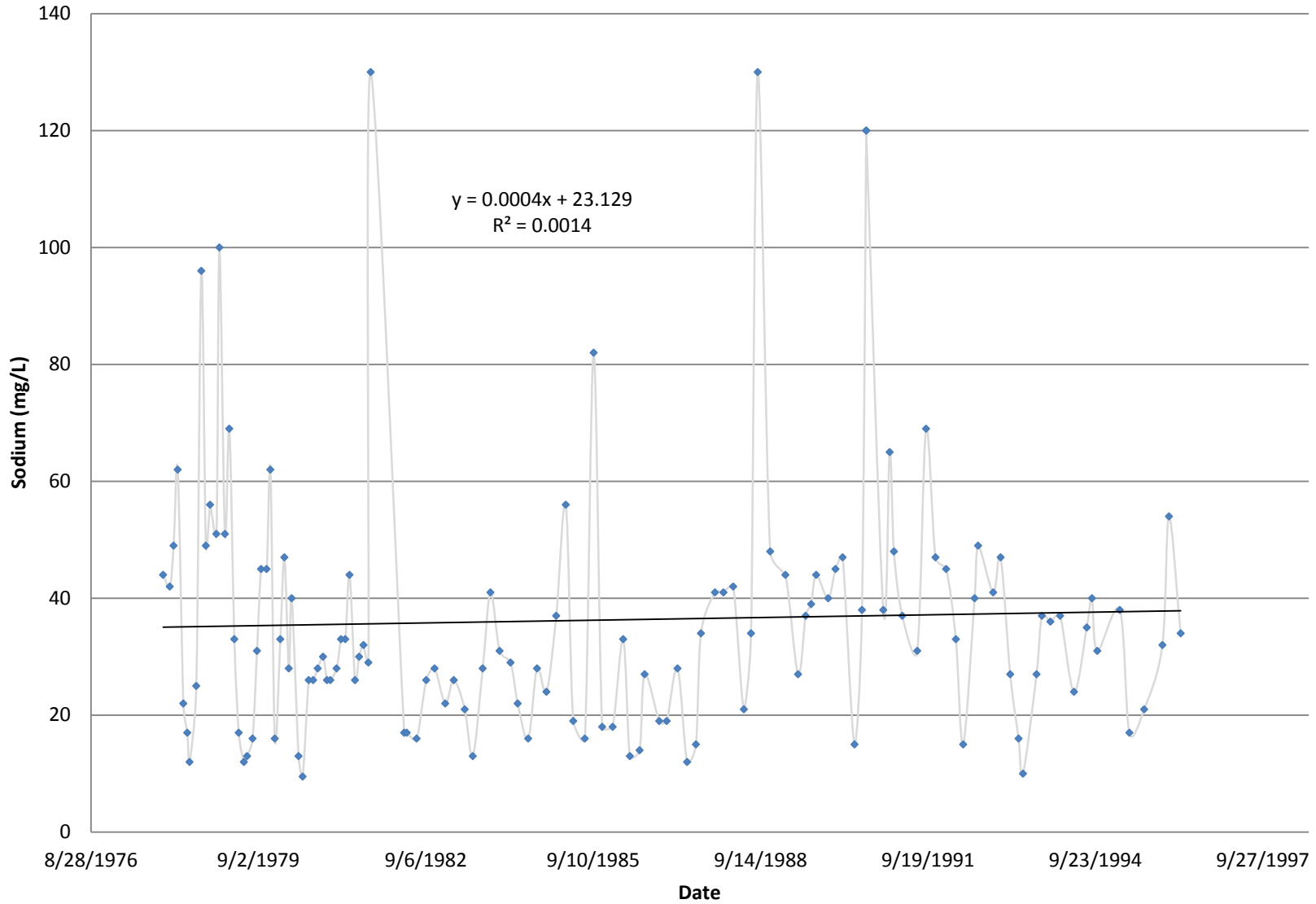



Appendix A - USGS Stations  
USGS # 09367540

### USGS # 09367540 San Juan River near Fruitland, NM - Dissolved Chloride

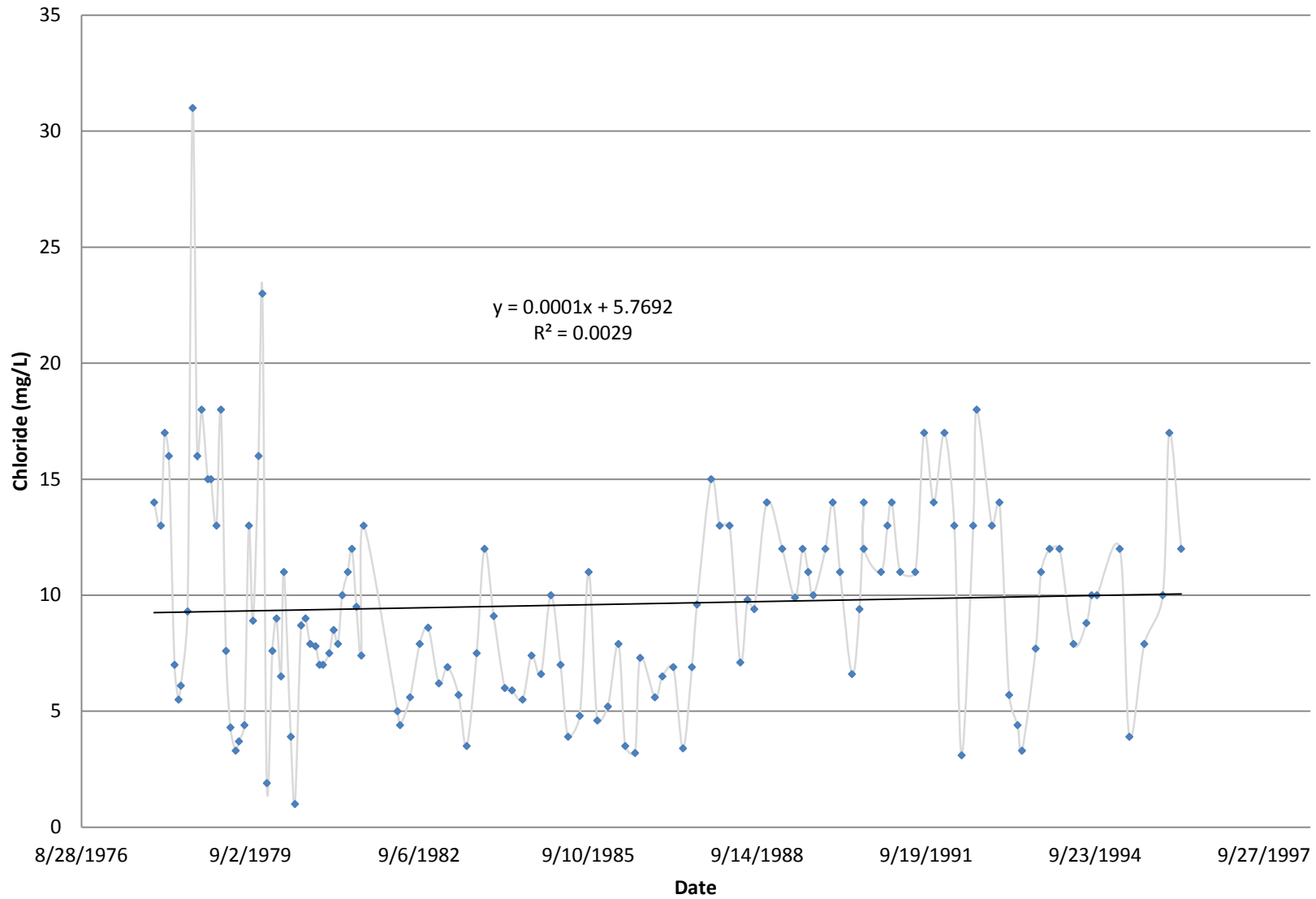

Appendix A - USGS Stations  
USGS # 09367540

### USGS # 09367540 San Juan River near Fruitland, NM - Dissolved Fluoride

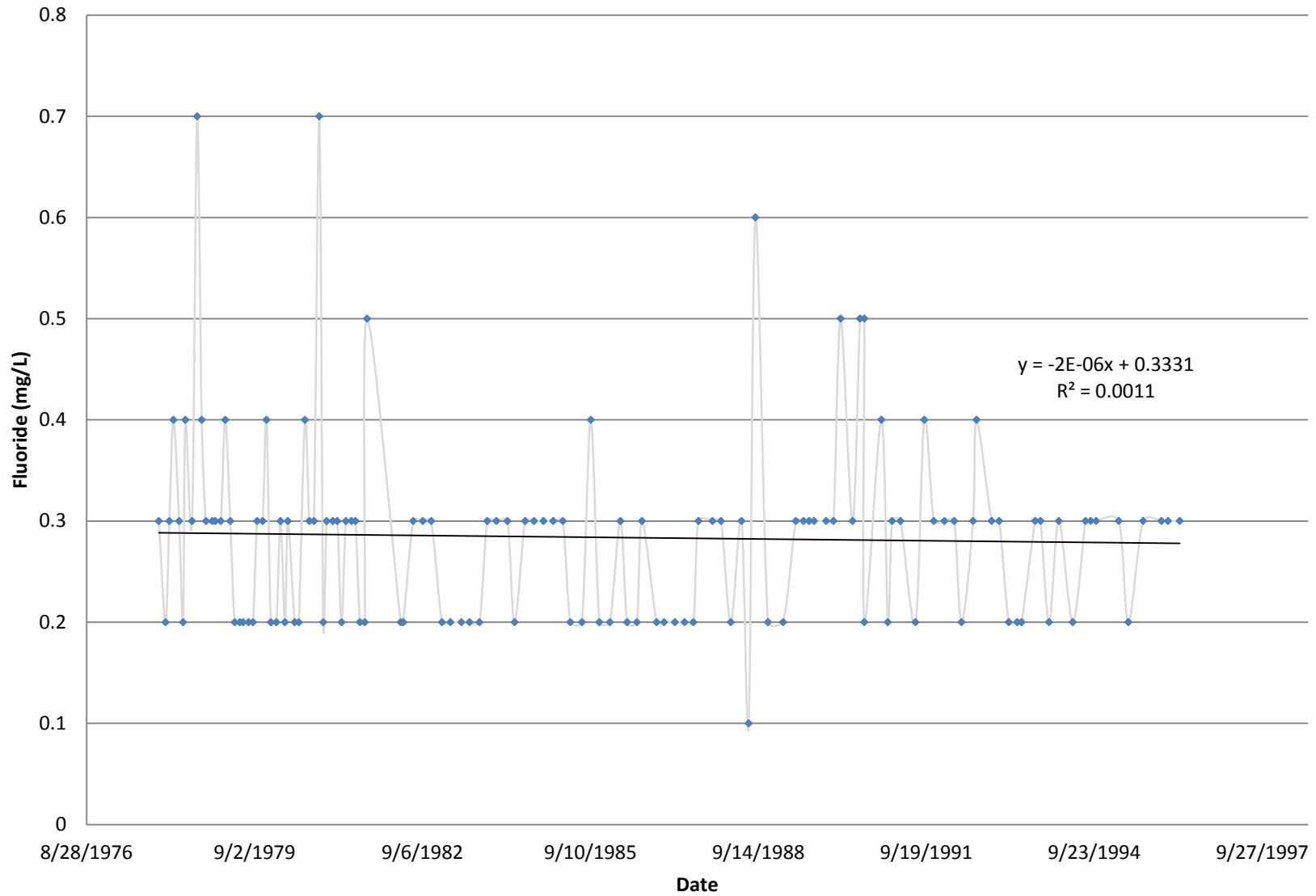

Appendix A - USGS Stations  
USGS # 09367540

### USGS # 09367540 San Juan River near Fruitland, NM - Dissolved Sulfate

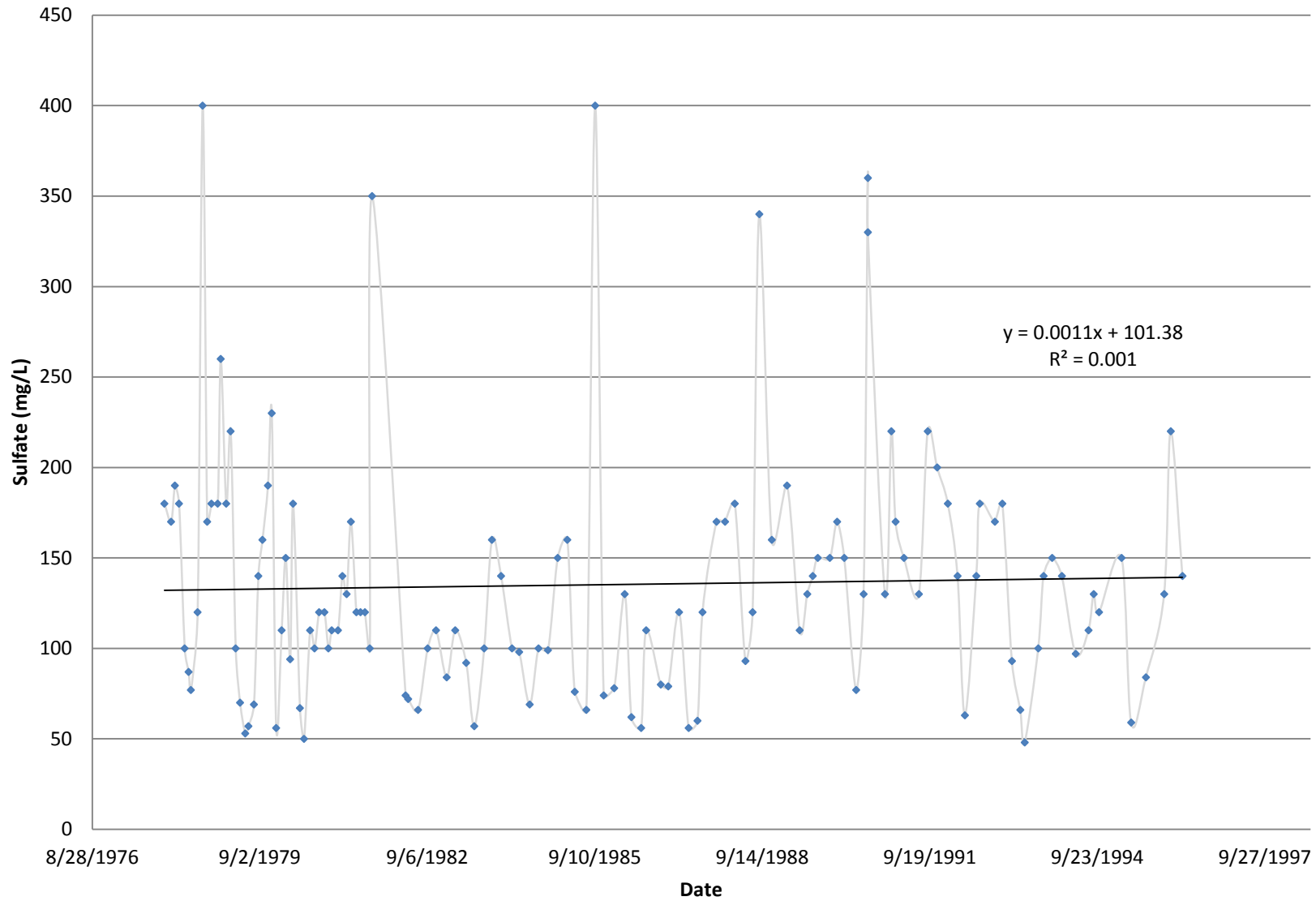

Appendix A - USGS Stations  
USGS # 09367540

### USGS # 09367540 San Juan River near Fruitland, NM - Dissolved Aluminum

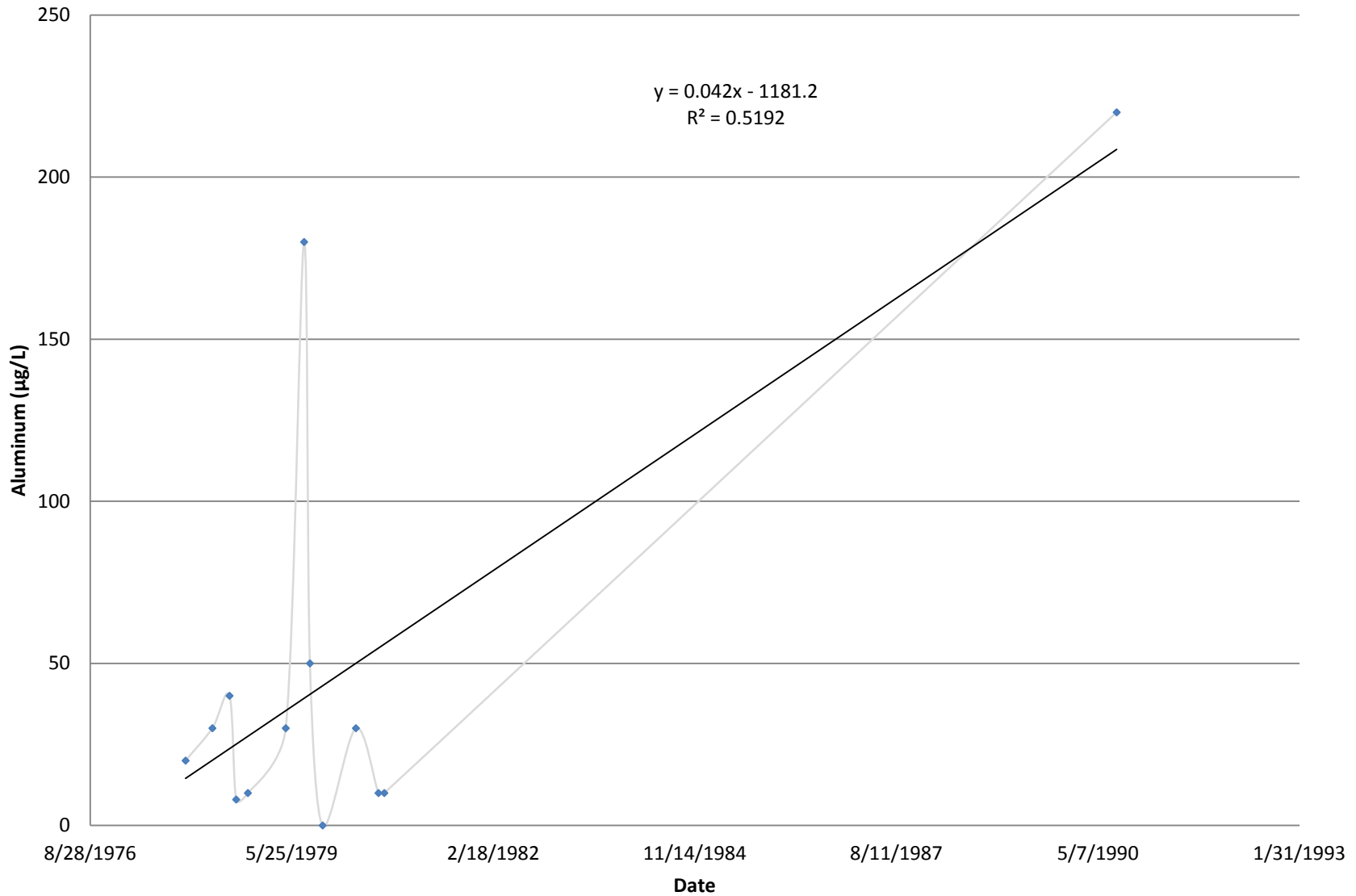

### USGS # 09367540 San Juan River near Fruitland, NM - Dissolved Barium

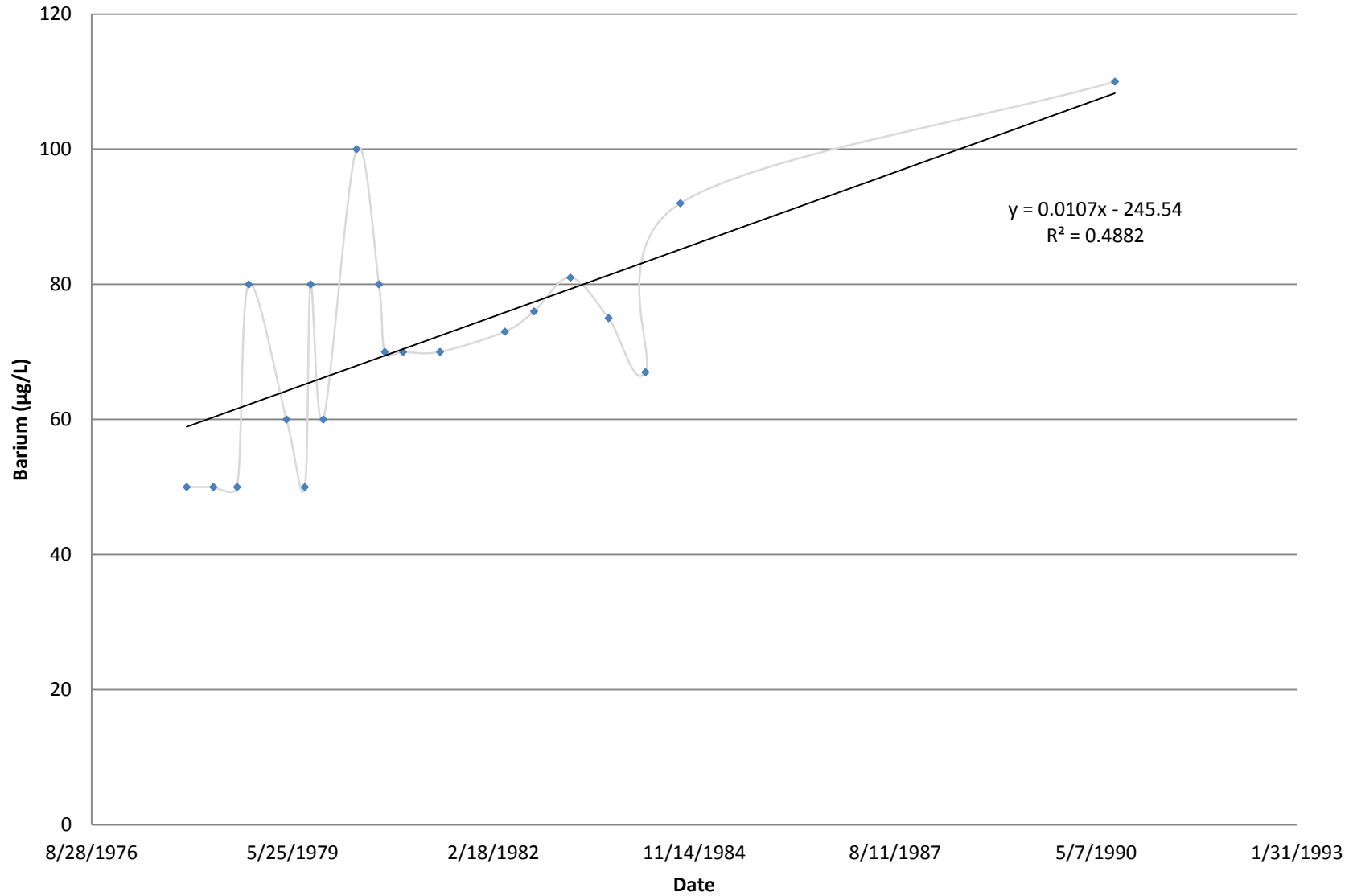

Appendix A - USGS Stations  
USGS # 09367540

### USGS # 09367540 San Juan River near Fruitland, NM - Dissolved Beryllium

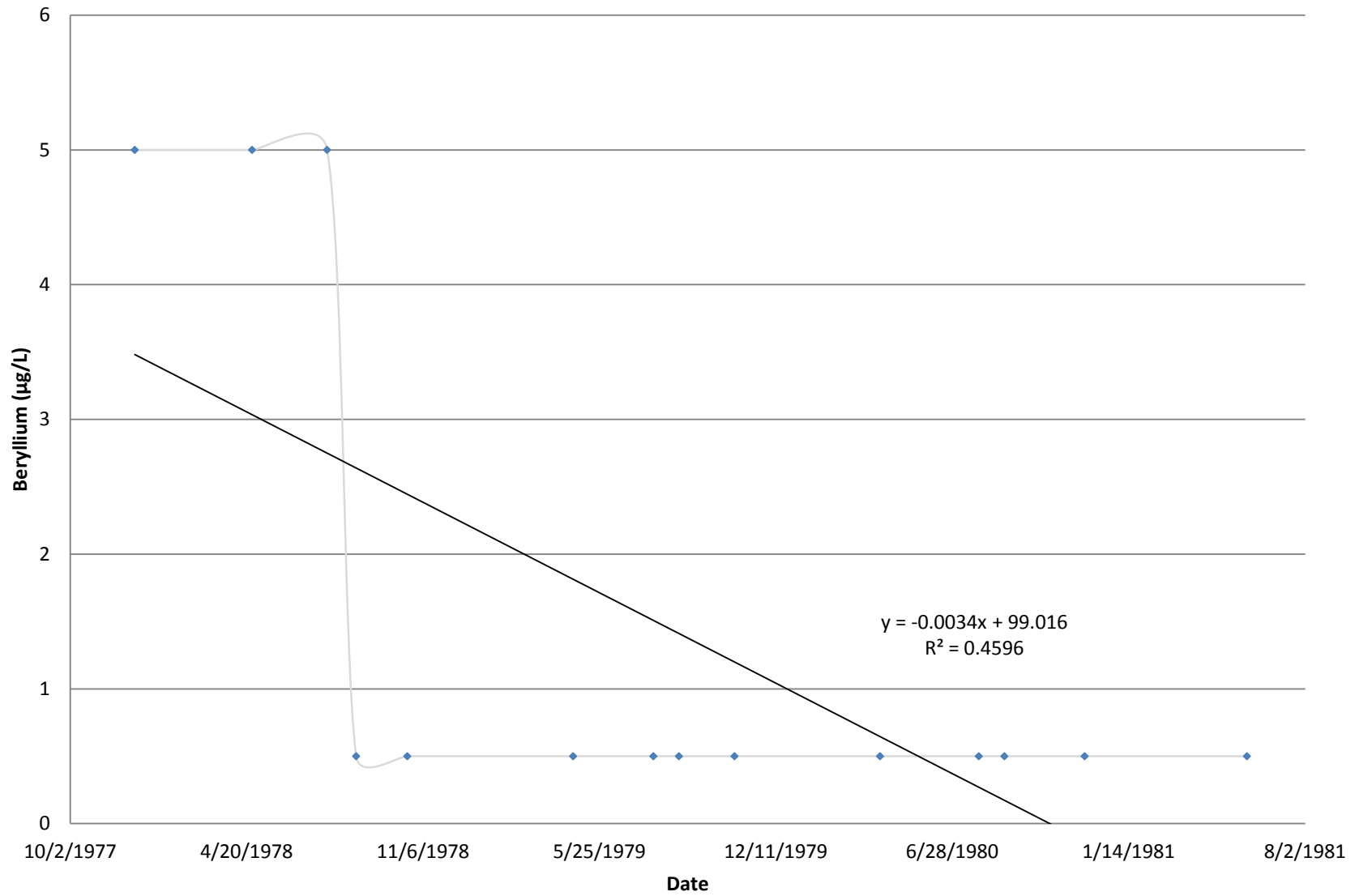

Appendix A - USGS Stations  
USGS # 09367540

### USGS # 09367540 San Juan River near Fruitland, NM - Dissolved Cadmium

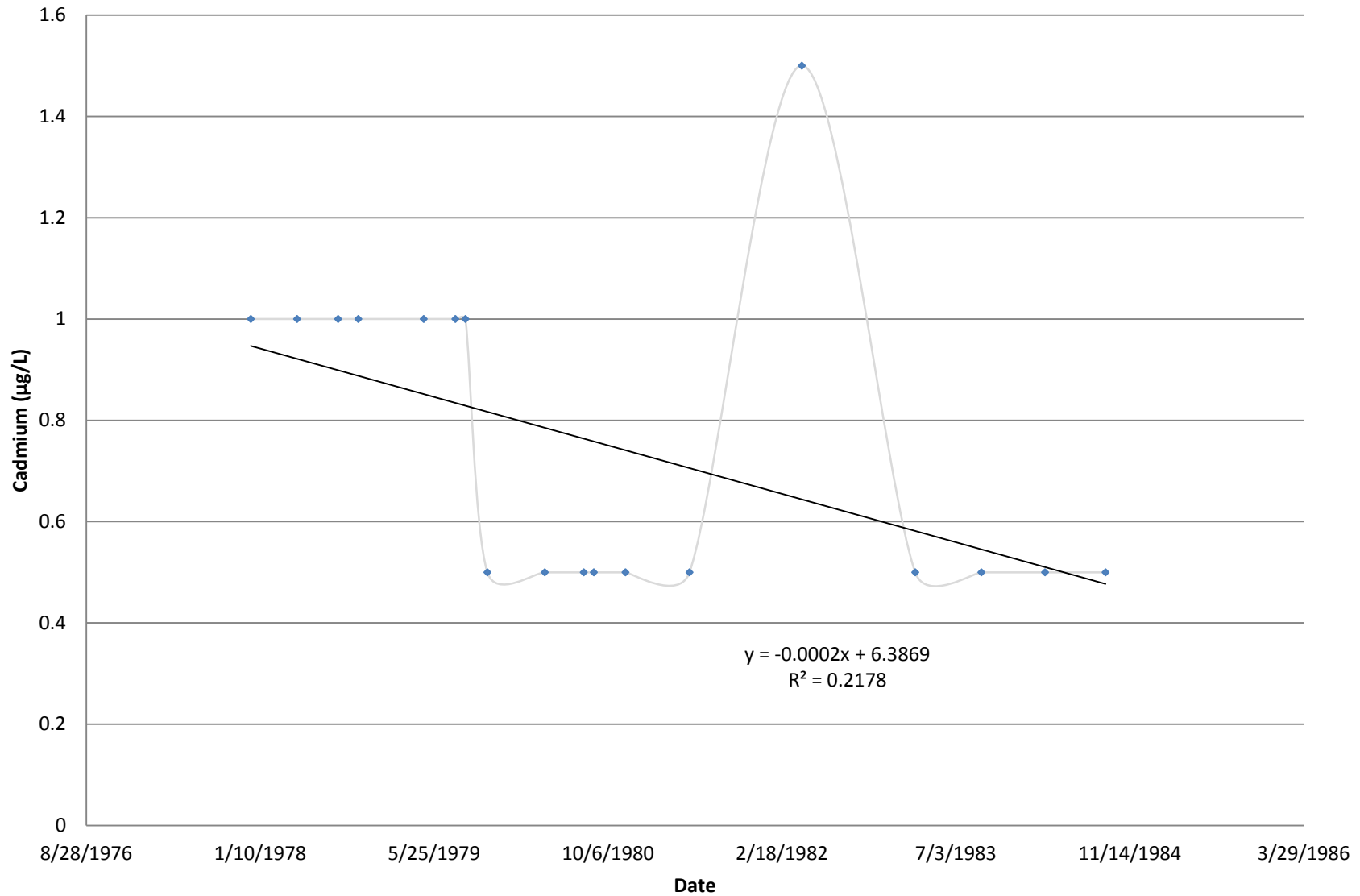

Appendix A - USGS Stations  
USGS # 09367540

### USGS # 09367540 San Juan River near Fruitland, NM - Dissolved Chromium

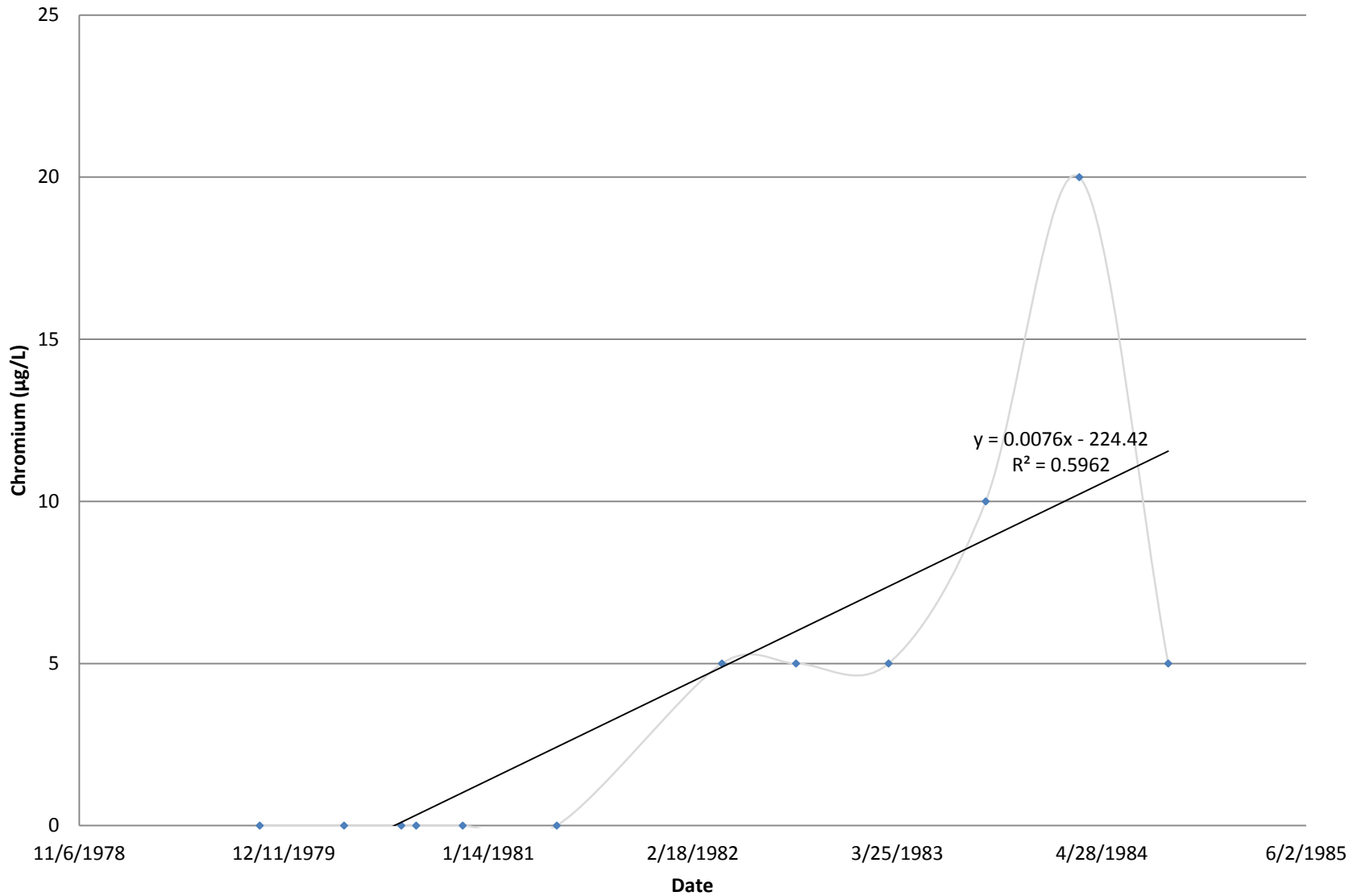



### USGS # 09367540 San Juan River near Fruitland, NM - Dissolved Cobalt

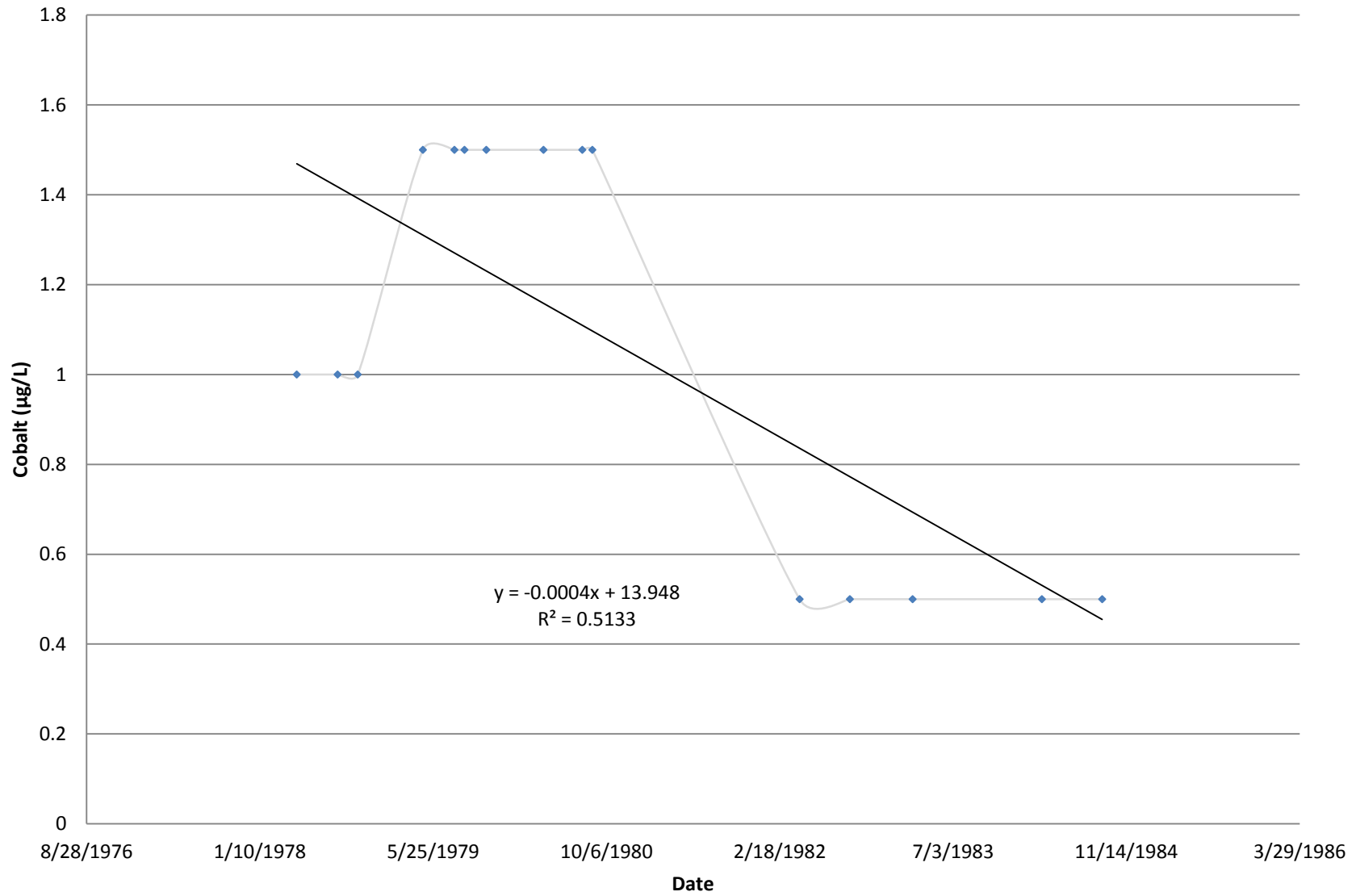

Appendix A - USGS Stations  
USGS # 09367540

### USGS # 09367540 San Juan River near Fruitland, NM - Dissolved Copper

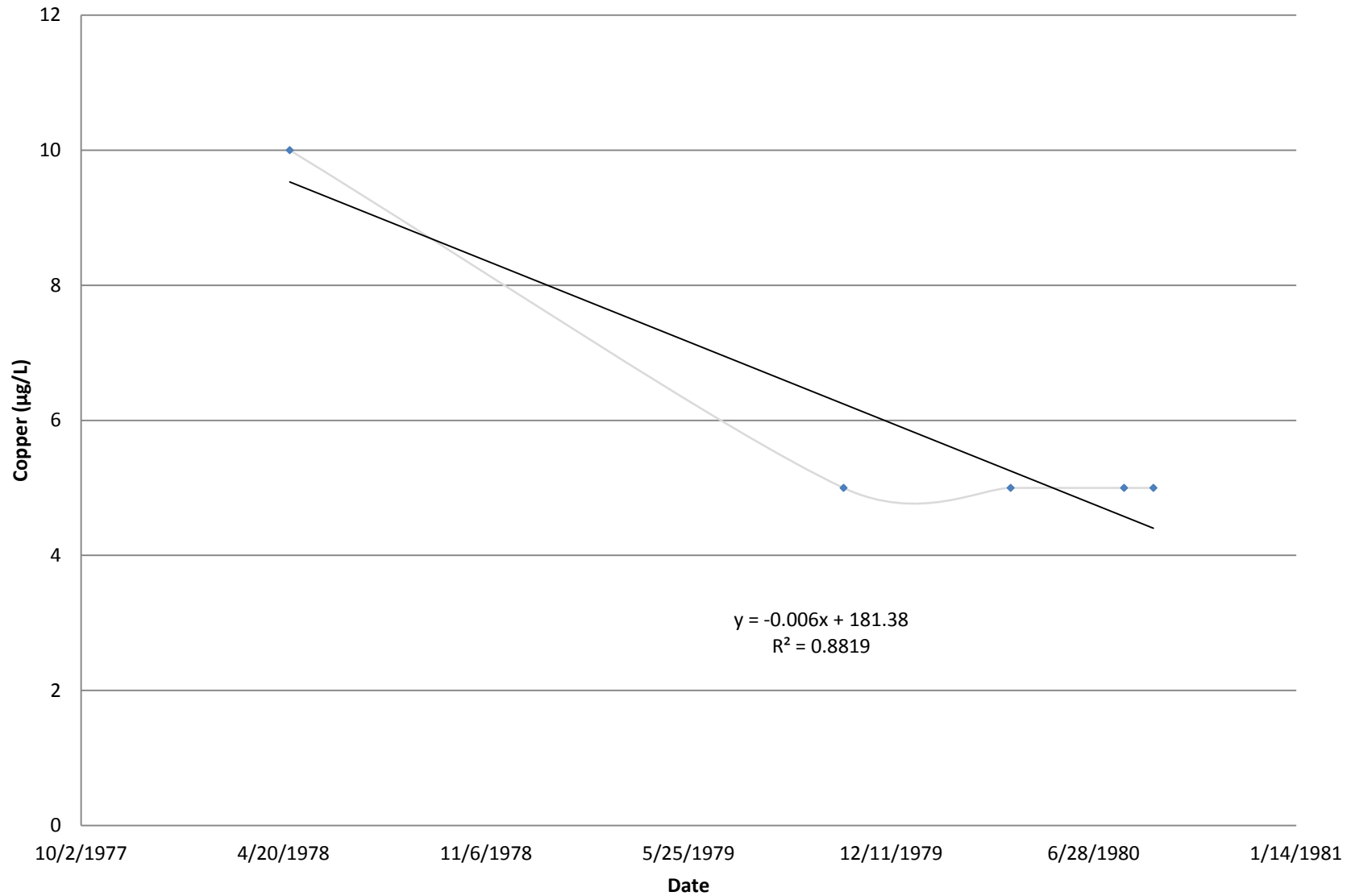

Appendix A - USGS Stations  
USGS # 09367540

**USGS # 09367540 San Juan River near Fruitland, NM - Dissolved Iron**

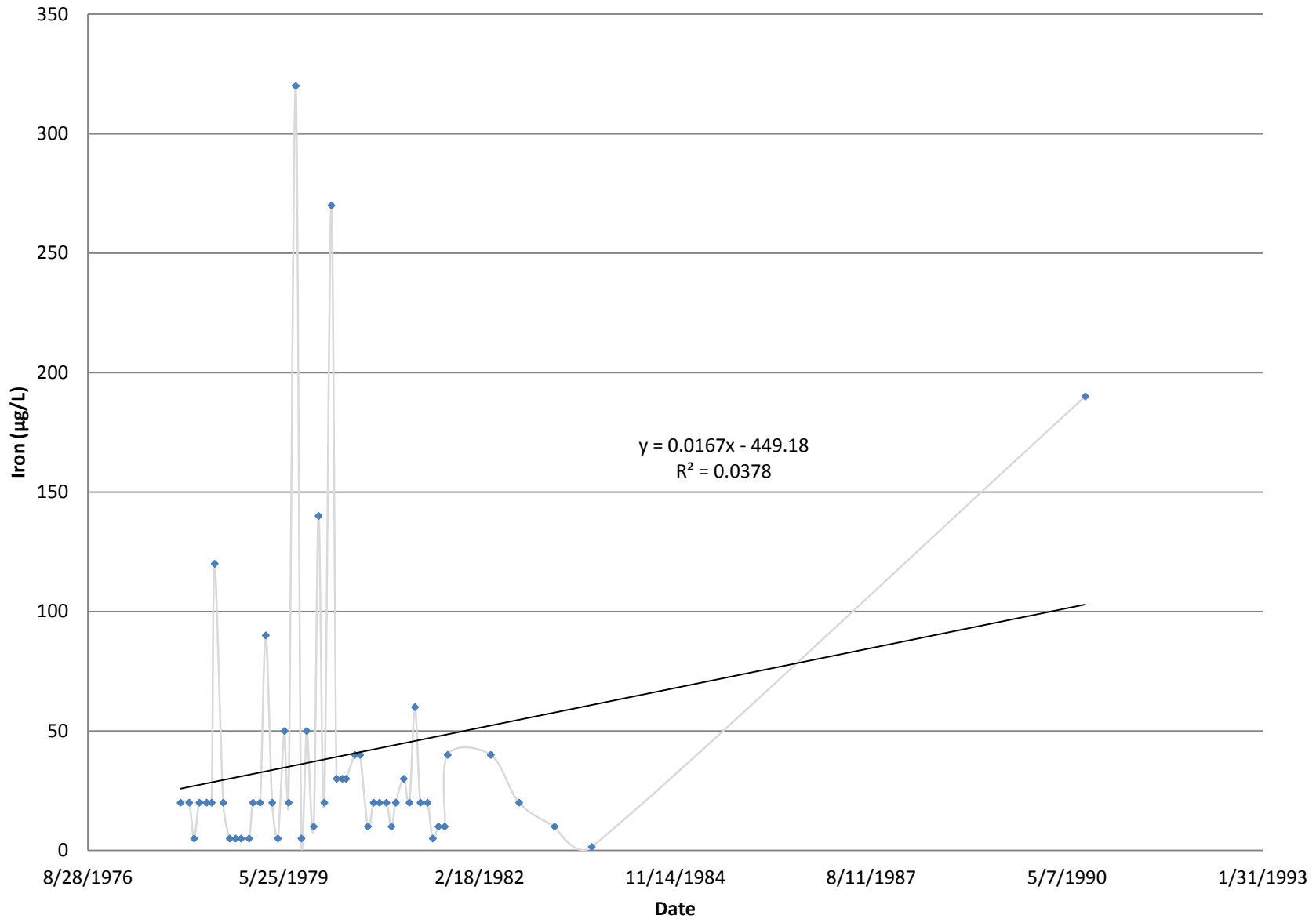

Appendix A - USGS Stations  
USGS # 09367540

### USGS # 09367540 San Juan River near Fruitland, NM - Dissolved Lead

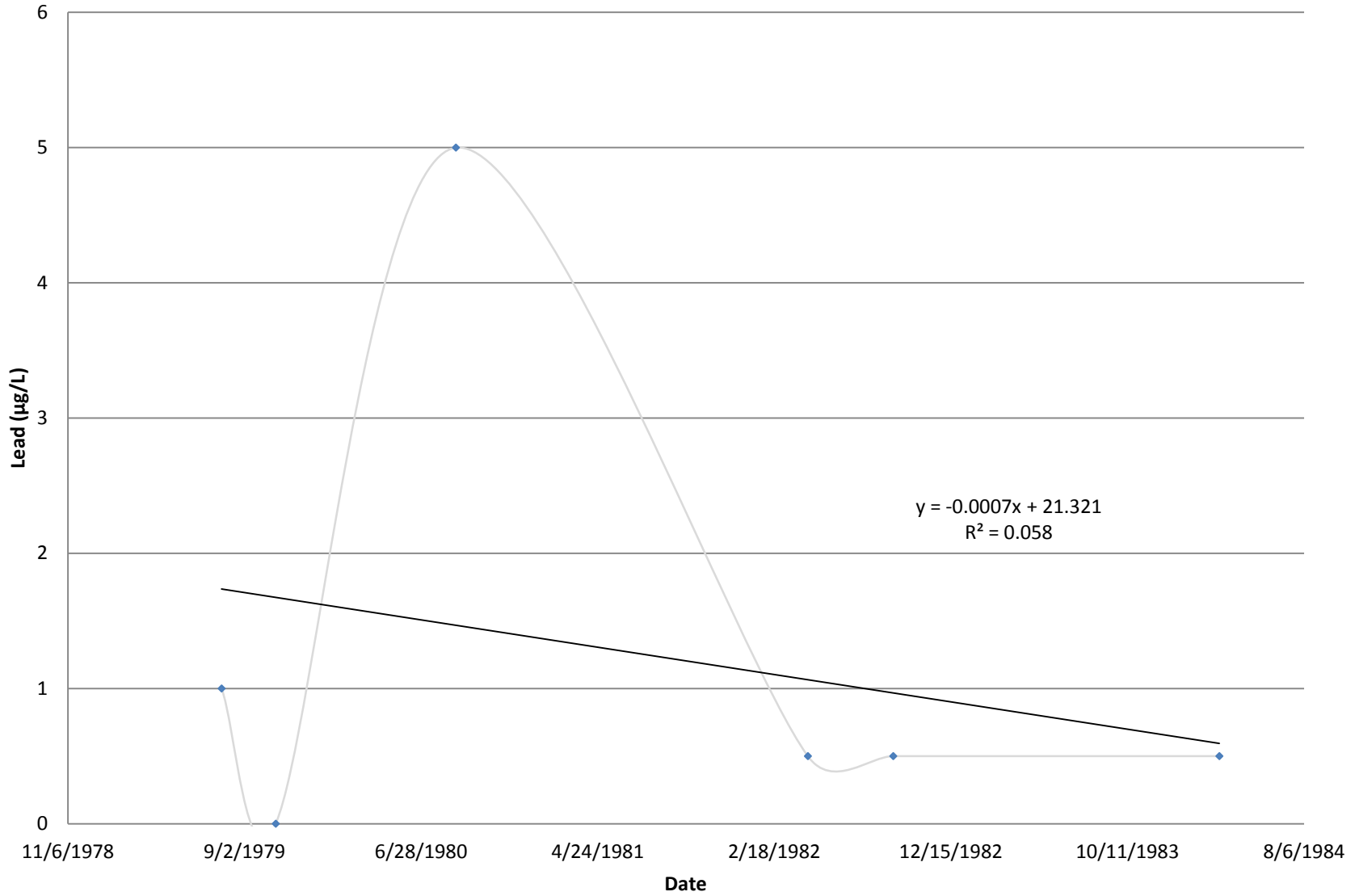

### USGS # 09367540 San Juan River near Fruitland, NM - Dissolved Manganese

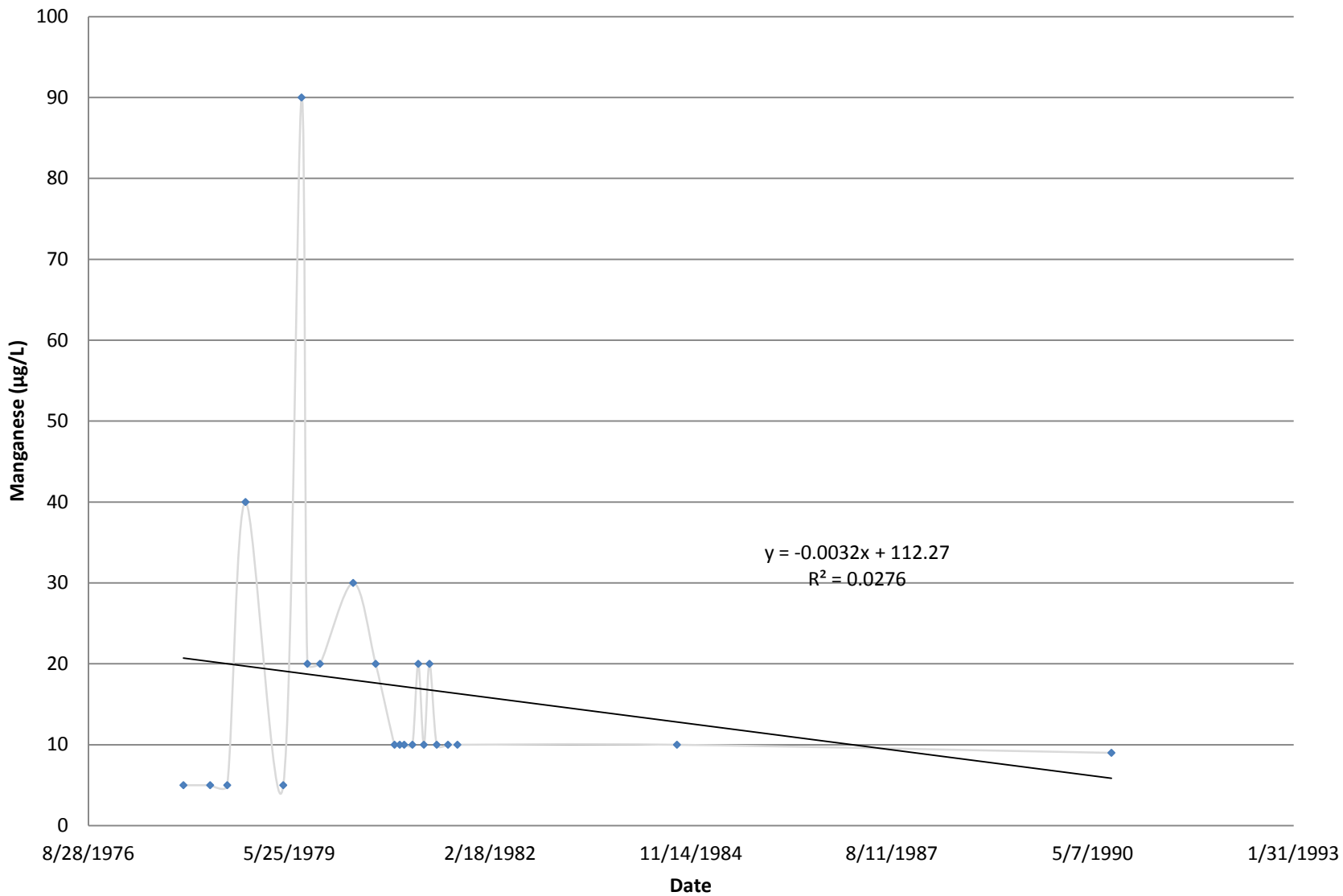

Appendix A - USGS Stations  
USGS # 09367540

**USGS # 09367540 San Juan River near Fruitland, NM -  
Total Mercury ( $\mu\text{g/L}$ )**

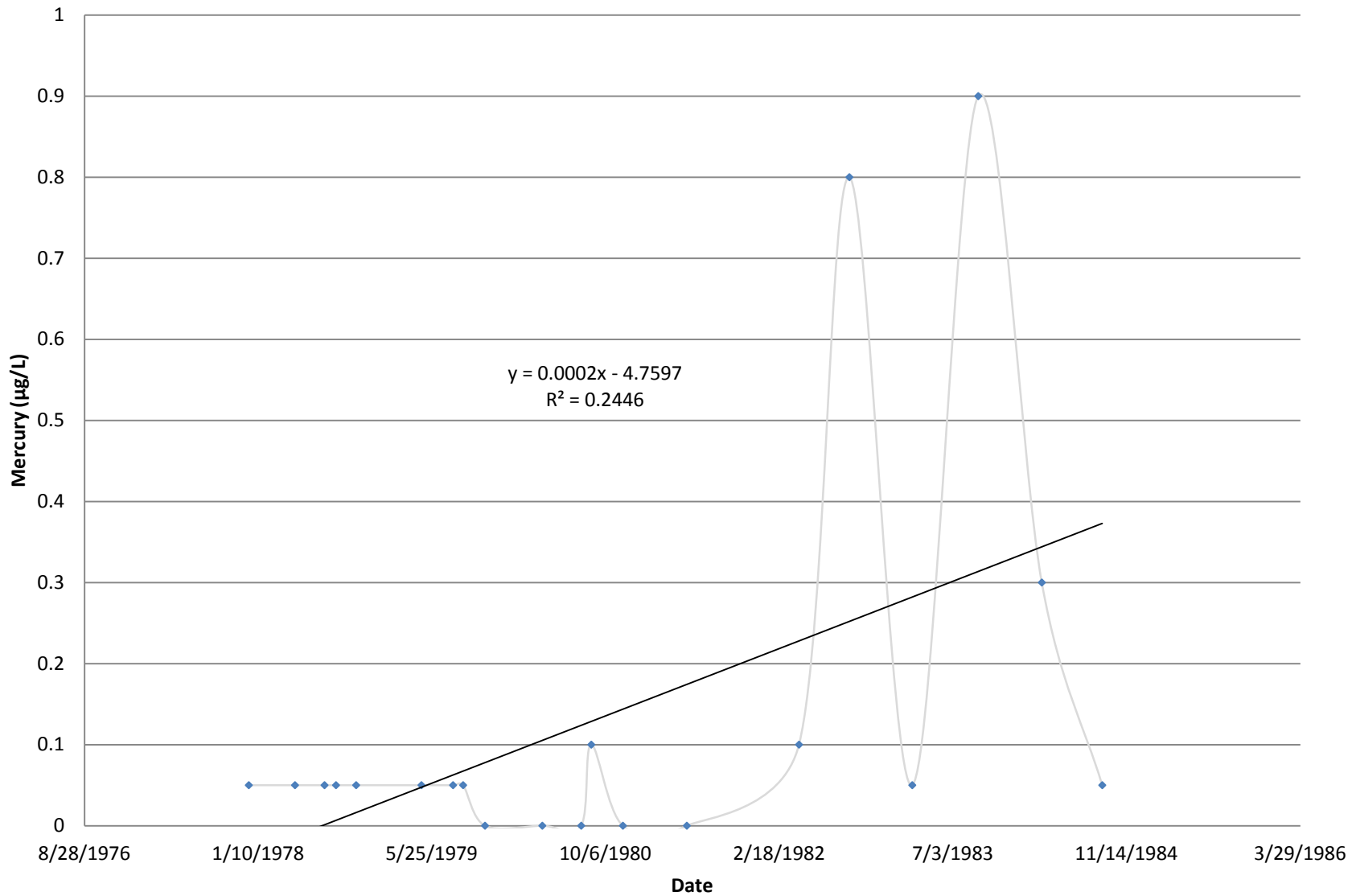

### USGS # 09367540 San Juan River near Fruitland, NM - Dissolved Molybdenum ( $\mu\text{g/L}$ )

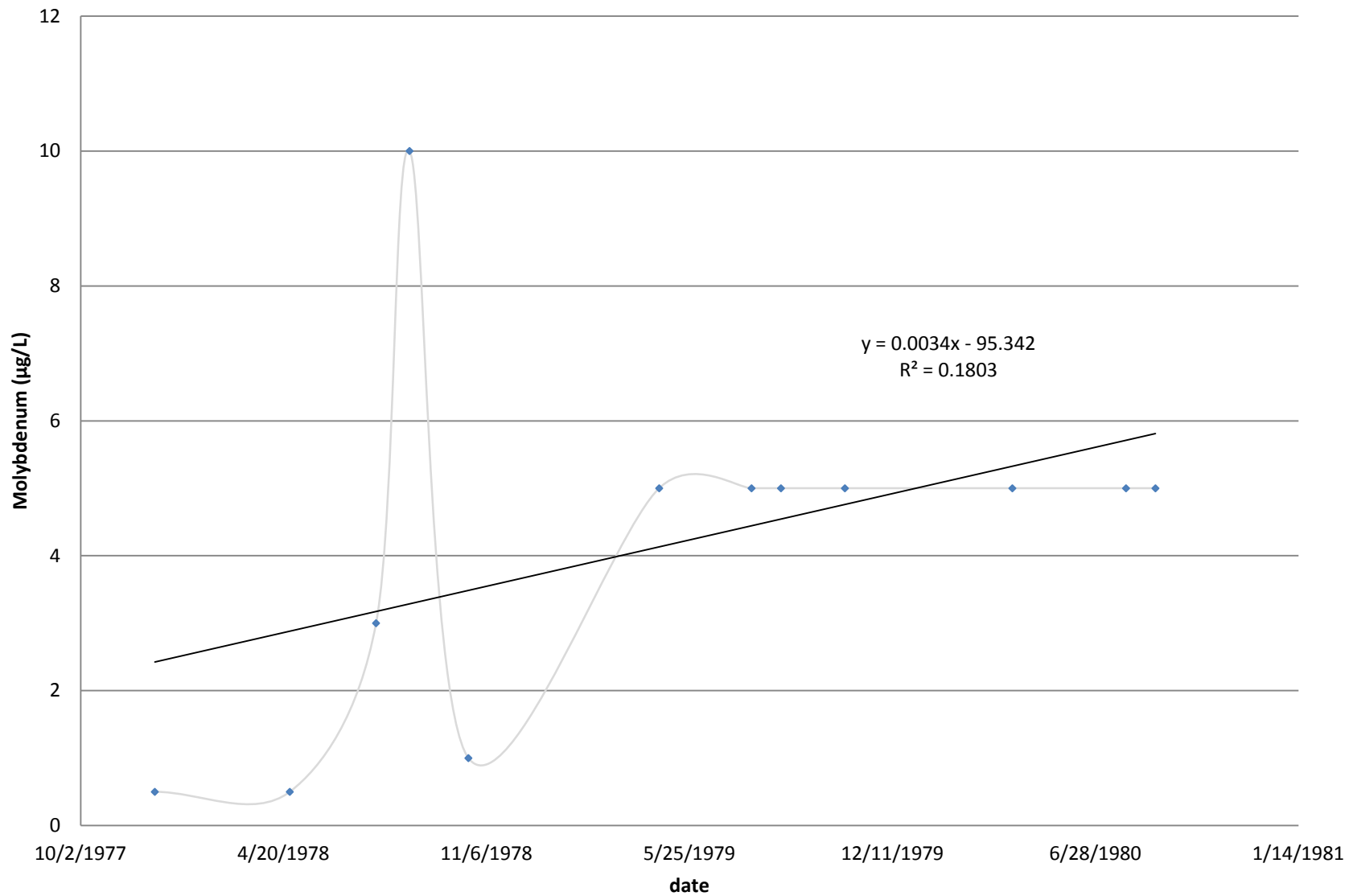

Appendix A - USGS Stations  
USGS # 09367540

### USGS # 09367540 San Juan River near Fruitland, NM - Dissolved Nickel ( $\mu\text{g/L}$ )

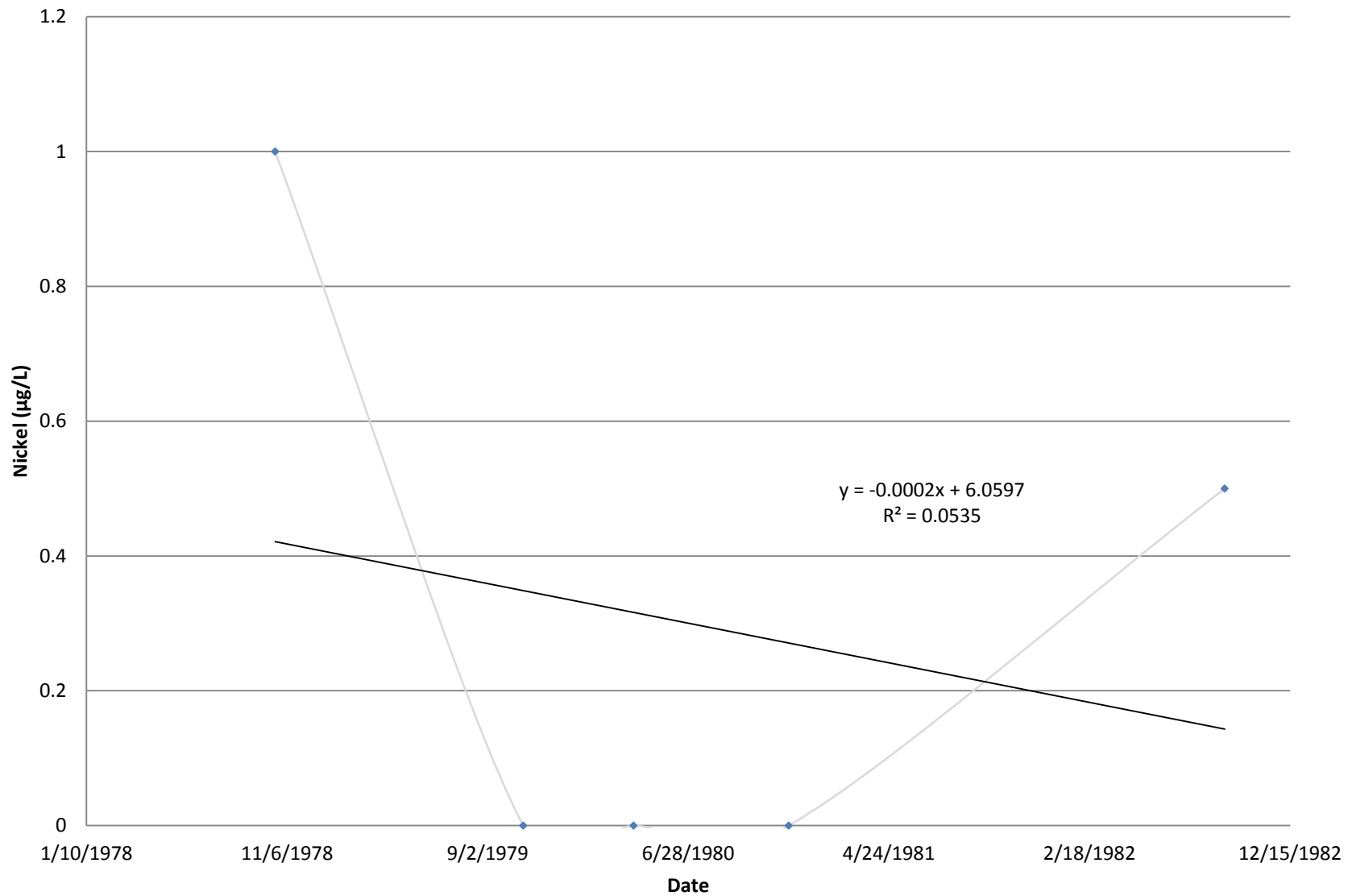



Appendix A - USGS Stations

USGS # 09367540

### USGS # 09367540 San Juan River near Fruitland, NM - Dissolved Silver

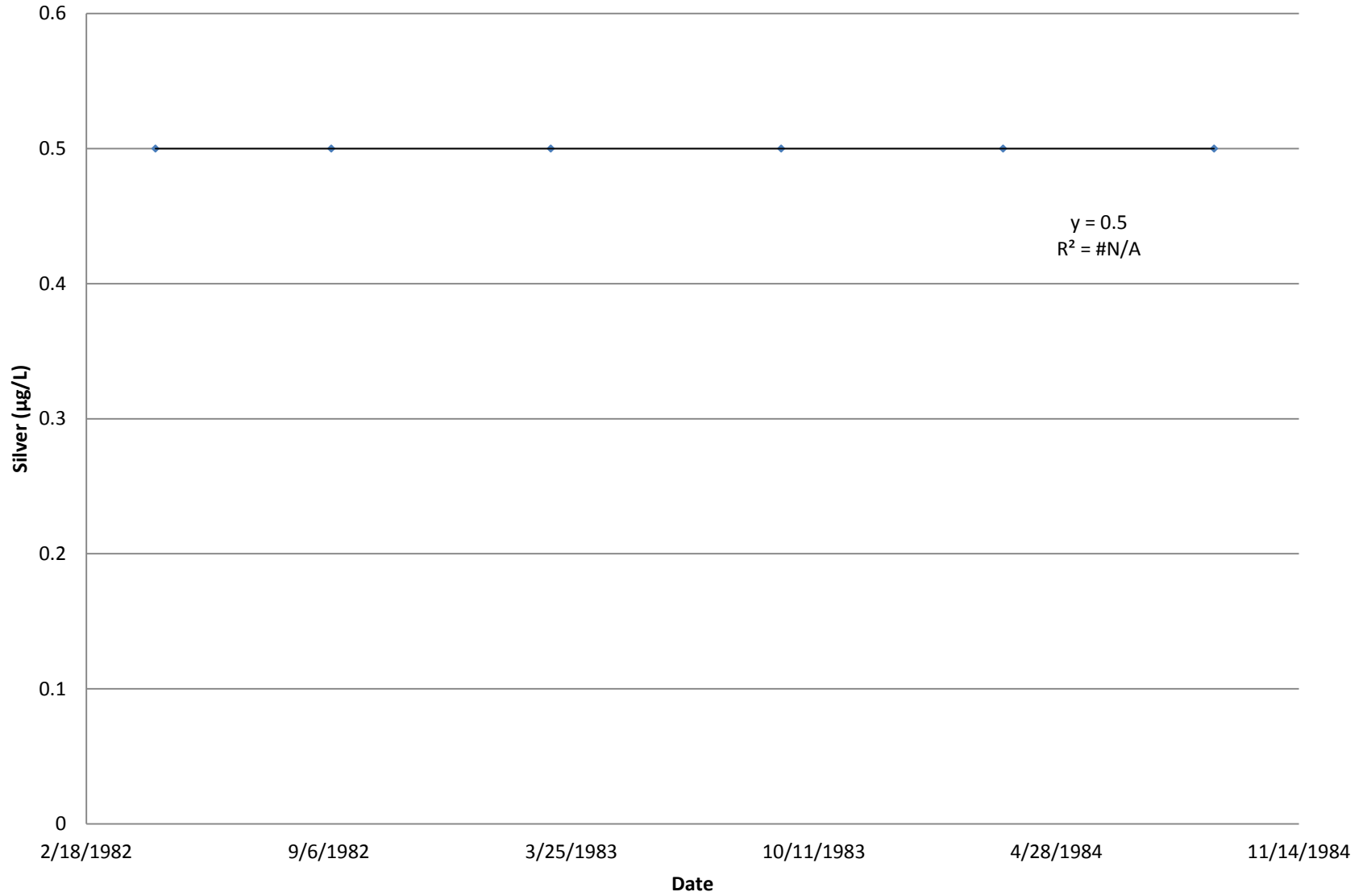

Appendix A - USGS Stations  
USGS # 09367540

### USGS # 09367540 San Juan River near Fruitland, NM - Dissolved Zinc

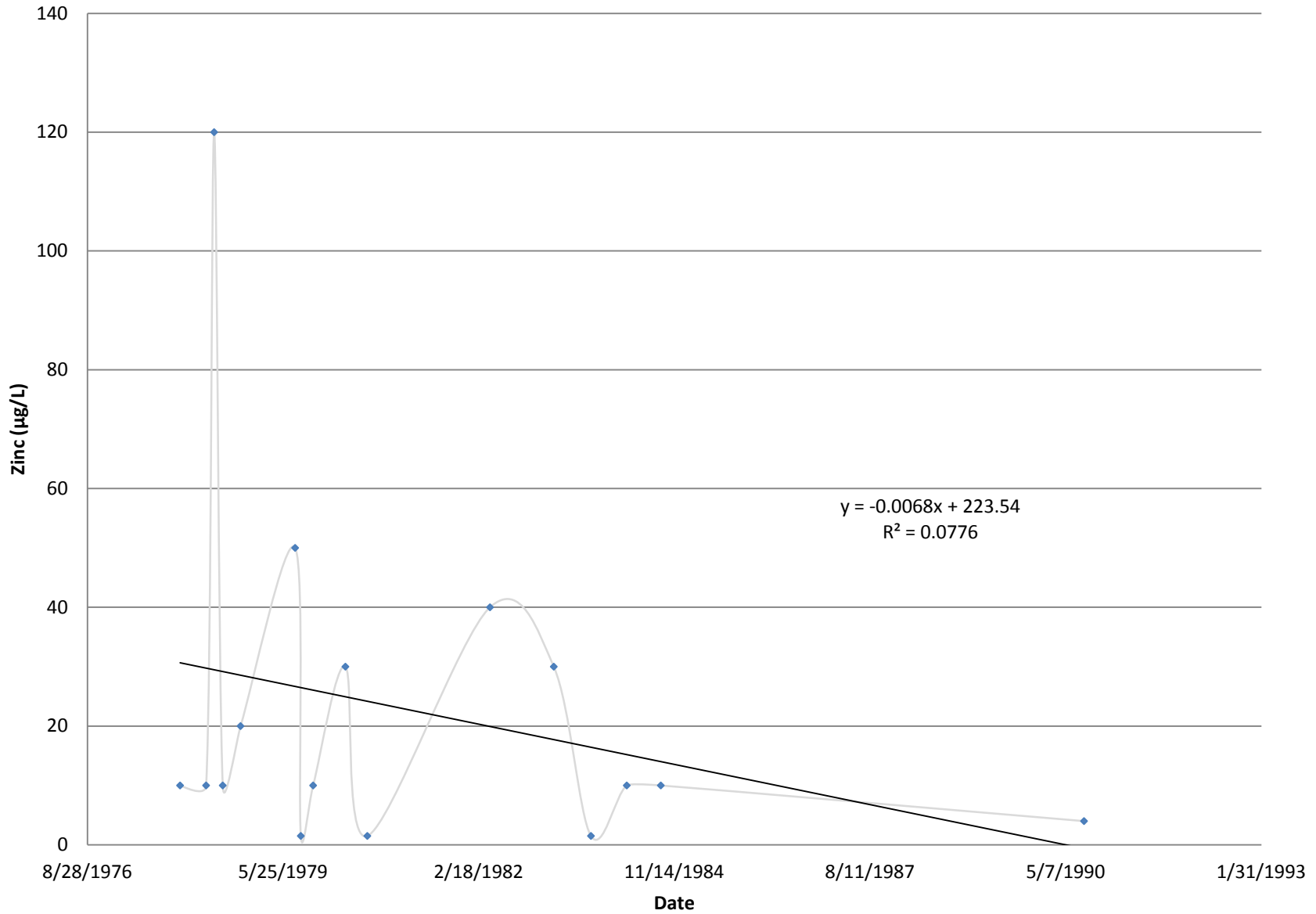

Appendix A - USGS Stations

USGS # 09367540

### USGS # 09367540 San Juan River near Fruitland, NM - Dissolved Arsenic

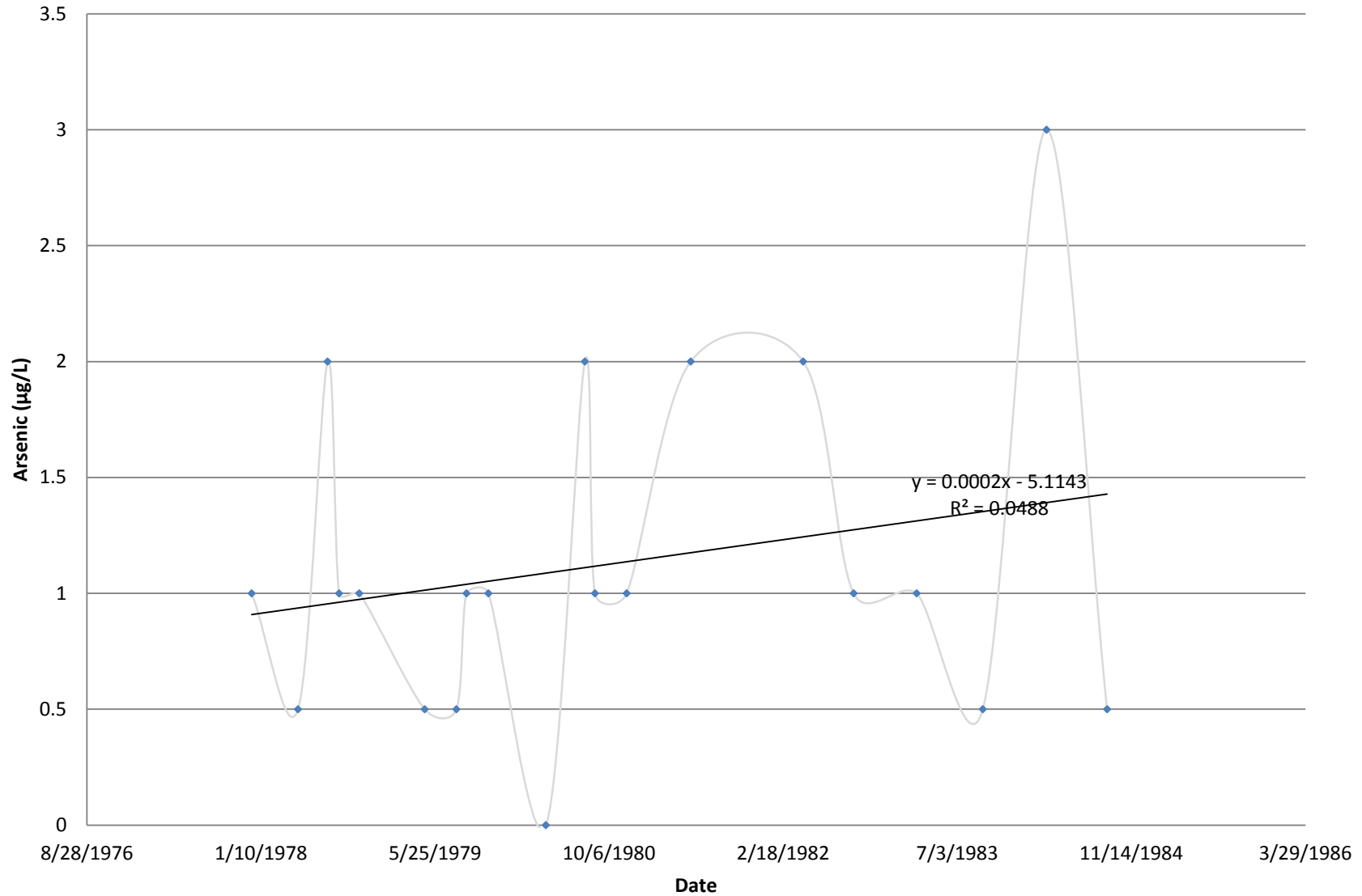

# USGS # 09367540 San Juan River near Fruitland, NM - Dissolved Boron

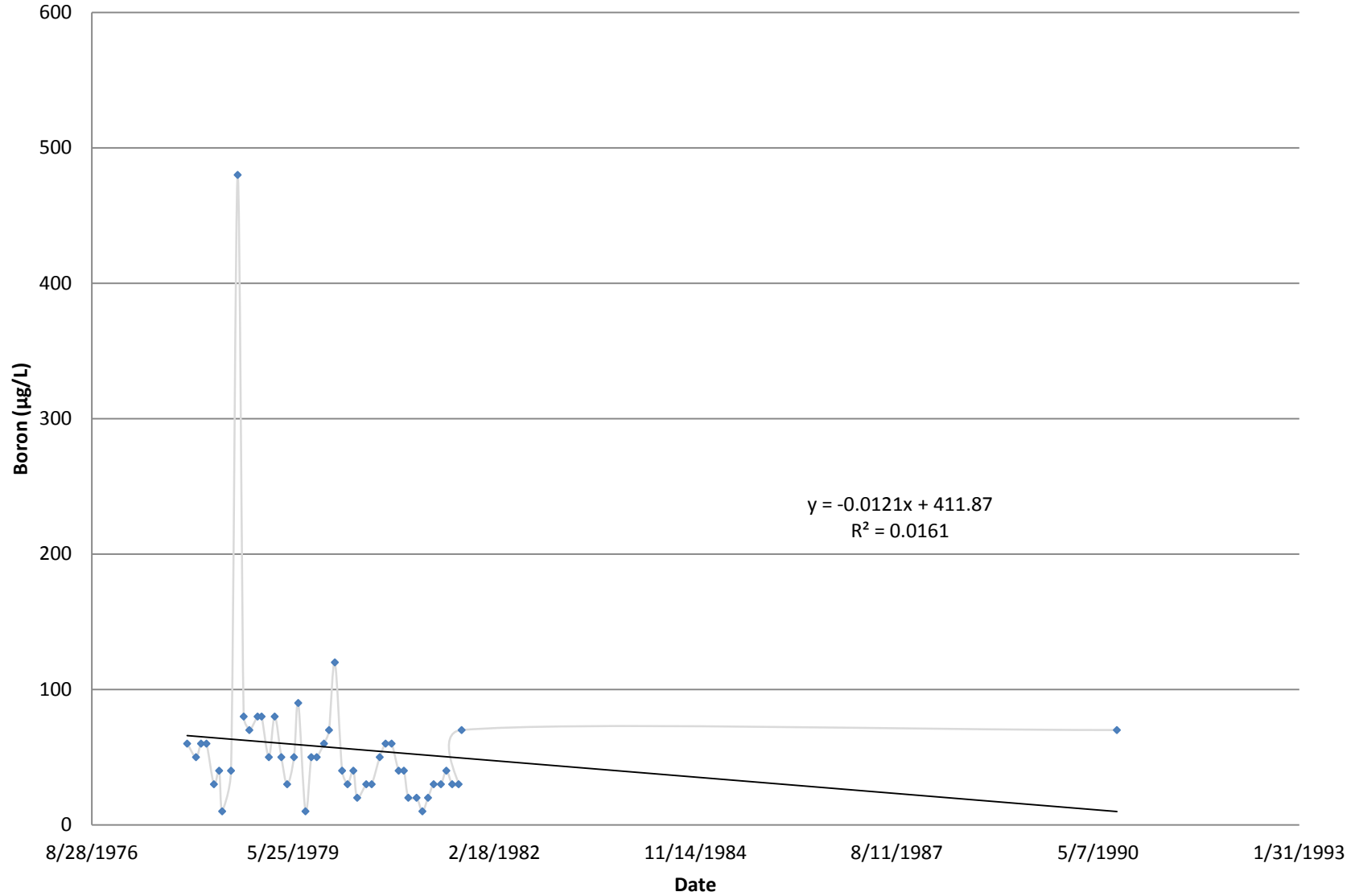

### USGS # 09367540 San Juan River near Fruitland, NM - Dissolved Selenium

